

QUOTE

"The nicest thing about the promise of Spring is that sooner or later she'll have to keep it."
—Mark Beltaire

The Chelsea Standard

25¢
per copy

ONE HUNDRED-FIFTEENTH YEAR—No. 42

CHELSEA, MICHIGAN, WEDNESDAY, MARCH 20, 1985

20 Pages This Week Plus 2 Supplements

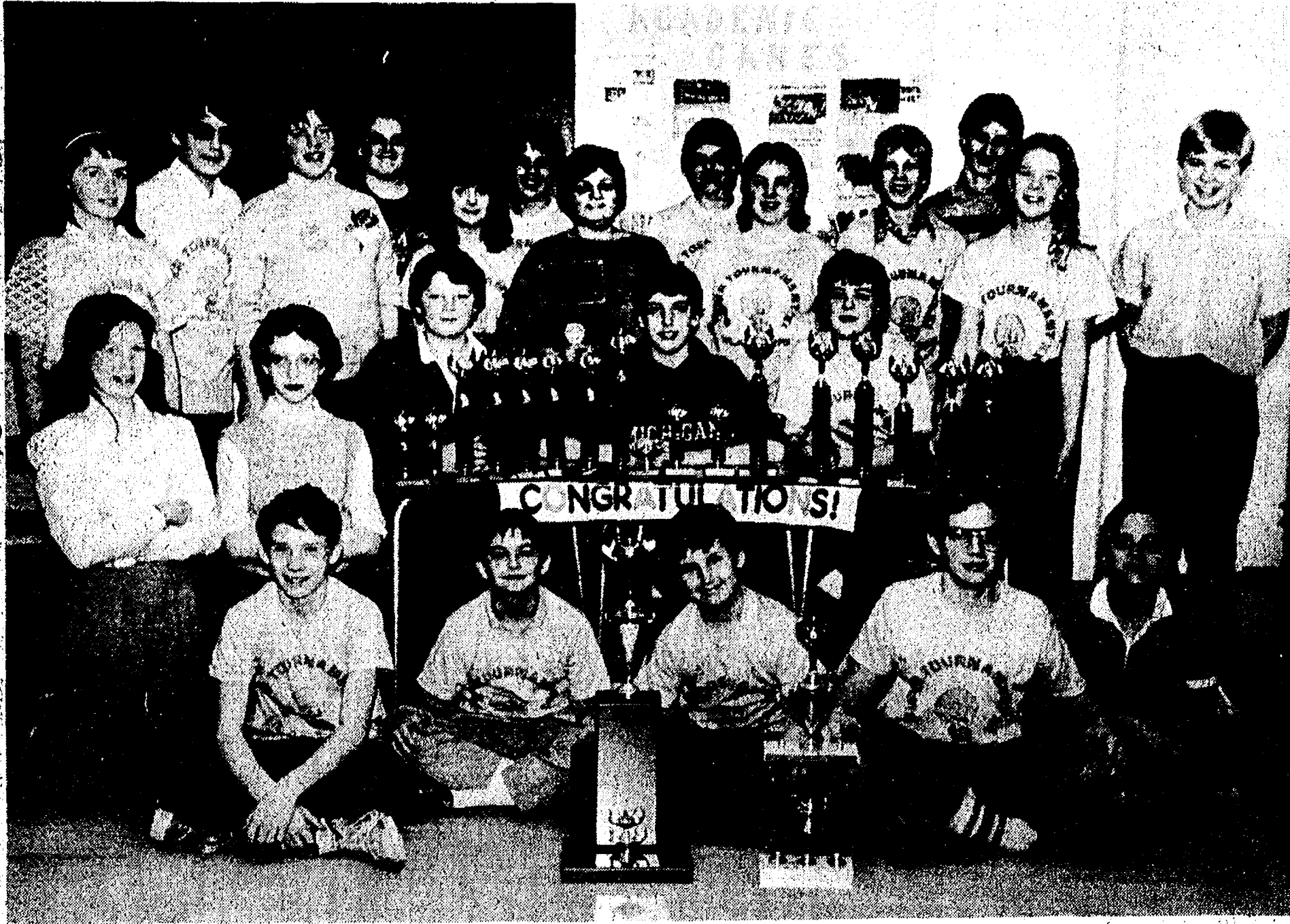

CROWDED BY AN IMPRESSIVE NUMBER OF TROPHIES earned in academic game competition are the four five-member teams which represented Chelsea admirably in the state-wide competition held in Ypsilanti. In back row, from left, are Chris Sawicki, Bob Read, Tammy Browning, Rob Northrup, Ann Weiner, Jeff Vetter, sponsor Betty Cox, Mike Steinaway, Chris Hughes, Erich Ham-

mer, Chris Walter, Mercedes Hammer, and Todd Redding. Middle row, from left, are Jamey Ketner, Charity Strong, Mark Guderis, Mike Thompson, Colleen Scharphorn. Front row, from left, are Jim Hassett, Duane Penhallegon, Richard Barnes, Pat Hassett, and Doug Neal. Betty Cox is holding a special plaque awarded to her as one of six outstanding sponsors in the MLAG this year.

Beach School Teams Dominate Academic Games Tournament



BETTY COX has been the faculty sponsor for Chelsea's Academic Games team for five years. This year at the MLAG State Tournament at EMU March 7-11, she was awarded a special plaque honoring her as one of six outstanding sponsors for the 1984-85 school year. Introducing her for her award, Stuart White (the executive director of MLAG) said, "Betty has taken a small team and turned it into one of the most productive teams in the state."

Beach school's Academic Games Team competed in the Michigan League of Academic Games (MLAG) State Tournament held at EMU's Hoyt Conference Center Thursday, March 7 through Monday, March 11. Twenty-three sixth, seventh, and eighth graders, sponsored by Betty Cox, competed against 940 students from 53 southern Michigan schools.

Names chosen for the four five-member teams were Beverly Hills Cubes, Visual Vibes, Cubular Kids, and The Chelsea Champs.

The Beverly Hills Cubes won a first-place division trophy in "Equations" and an honorable mention trophy in "Mr. Presidents." A second-place trophy was awarded to the Visual Vibes in "On Words" and a third-

place trophy was earned by the Cubular Kids in "Equations."

Sixth grade team, The Chelsea Champs, also were awarded a third-place trophy in "On Words" against tough seventh and eighth grade teams.

At a Saturday evening awards ceremony, sponsor Betty Cox was presented with a special plaque of appreciation for outstanding service in working with the local teams.

An Elementary tournament followed the Middle school contest Sunday, March 10 and Monday, March 11. Fourth, fifth, and sixth graders competed with The Chelsea Champs winning a trophy in each game they played, including the State Championship in "Elementary On Words" completing a record three-years-in-a-row for Chelsea teams.

The team was also awarded a second-place trophy in "World Card" and an honorable mention (Continued on page three)

Moonlight Madness Spring Sale Slated Thursday Evening

Chelsea merchants are once again participating in their almost-spring Moonlight Madness celebration Thursday, March 21 from 7 to 9:30 p.m.

Shoppers in search of bargains may find it at the traditional event. Most stores will close at their regular times, to set up displays and make other preparations, then re-open at 7 p.m.

School Board Endorses Rod, Gun Club Request For Property Tax Relief

By an unanimous vote, the Chelsea Board of Education at its March 4 meeting gave its approval to efforts of the Chelsea Rod and Gun Club to be relieved of property taxation by Lyndon township. The club is seeking tax relief on the grounds that it makes substantial educational and scientific contributions to the community and, as a non-profit organization, should not be taxed.

The current Lyndon township tax of \$3,100 absorbs all the dues now paid by the members while leaving them with more than \$5,000 in expenses for operation of the building and 61 acres of forested land.

In a letter addressed to the school board and signed by Fred Klunk, Jr., club president and chief conservation officer, the club said that for 20 years DNR-certified instructors have provided

free hunter-safety instruction which all Michigan hunters must receive in order to qualify for hunting licenses. The letter also cited Michigan law which mandates that DNR hunter-safety instruction must be provided by the local school district if it is not available elsewhere in the community.

Should the Chelsea Rod and Gun Club go out of existence, the Chelsea School District would be faced with unusual new responsibilities:

—Instruction in the use of firearms which will involve student possession, handling and firing of weapons on school-supervised property.

—The need to acquire or lease a classroom to which the students will bring rifles, shotguns, handguns and ammunition, as well as hunting bows and arrows.

—The need to acquire or lease, and then equip and maintain, a trap shooting facility for shotgun instruction, a target range for rifle instruction, and an archery range for use with armored arrows.

—The need to provide transportation of students to the instruction sites.

—Fulfillment of the requirements of state law for hunting safety instruction might also have to be provided by the school district for adults seeking licenses as hunters.

The letter also said the the use of firearms on school-controlled property and the discharge of ammunition by children, as well as adults, would require special insurance liability coverages.

There would also be the customary administrative costs (Continued on page four)

Advertising Benches Ordered Removed By Zoning Inspector

The Ad-A-Bench of Brighton has been given until April 3 to remove its advertising benches from the village, according to Zoning Inspector Rosemary Harook.

Harook says she will also notify the American Bench Co. of Detroit to remove its bench from in front of the Union 76 station on S. Main St. as soon as she can get by the company's answering machine.

In a related action, the Zoning Board of Appeals, at their March 5 meeting, voted not to consider an application for a variance filed by Robert G. Semak of Ad-A-Bench, and to return his \$75 application fee.

The bench signs violate village zoning ordinances, according to Harook. She said the benches are considered to be off-site signs, which are not permitted in Chelsea.

In a letter from Carl V. Schmult, Jr., a professional community planner and consultant to the village, to former Zoning Inspector Carl Sanderson, "the signs are by definition off-site signs, since they identify or advertise businesses that are located on properties other than those occupied by the benches. Furthermore, at least some of the benches, and thus the signs, are located in public street rights-of-way, and are therefore not on the same lot as the business that is identified or advertised. These signs would be outdoor advertising signs, and would therefore be subject to the regulations in Section 15.627. These signs do not comply with the regulations of that section."

The letter also states that "any sign that is attached to a bench that is located in a street right-of-way does not meet the setback requirements of Section 15.608."

Schmult's final objection was that "only on-site signs are permitted in commercial, office and industrial districts."

Another reason for turning down Semak's variance application was that the company did not demonstrate sufficient hardship, Harook said. She said the company also placed their signs in the village without consent of the village.

"Any business person should know that he'd have to have consent from someone in the village," Harook said. "That's just common sense."

According to Harook, if the signs are not removed by April 3, the village will either take legal action or simply remove the

signs. She said the exact course of action has yet to be determined.

"I think they are being unrealistic," said Sharon Roberts, owner of Roberts Realty, who advertises on one of the benches. "There are benches like those in other towns. It's normal to see them in other towns. I think guidelines should be created for them instead. The advertising has been good for me. I'd continue advertising if the village would let me."

The only other bench with a sign is in front of the Chelsea Pharmacy. It says simply that it is property of the Chelsea Methodist Home, and it will be allowed to stay as a courtesy to the home, Harook said.

Jeff Daniels Comes Home For Premiere of New Movie

Chelsea native and actor Jeff Daniels is the sort of person it would be easy to envy, but, at the same time, difficult to dislike.

At 30, Daniels has had more professional success than most actors see in a lifetime. He's currently starring in Woody Allen's new comedy, "The Purple Rose of Cairo," with Mia Farrow, which opens in Briarwood Mall on Friday. He's the first man, other than Allen himself, to play the lead in a Woody Allen movie. Later this year, you'll be able to see him in the film, "Marie," with Sissy Spacek, a story about corruption in the Tennessee penal system.

Add those to his resume, which includes a small part in the movie "Ragtime," and a larger part in "Terms of Endearment," the 1983 Academy Award winner. He's also played the part of a lawyer in "Invasion of Privacy," a Valerie Harper made-for-television movie and starred in off-Broadway plays.

Personally, he's doing just fine, too. His wife, the former Kathleen Treado, also a Chelsea native, gave birth to their son Ben in November. Kathleen, 25, a former cheerleader and hurdler at Chelsea High school, married Daniels in 1979.

"For the first time," Jeff says, "we can look at each other and say we think it all worked out, we'll be able to relax a little bit."

"It all," was taking the chance on moving to New York City, where they now live, with no (Continued on page five)



CHELSEA'S JEFF DANIELS (left) and Danny Aiello square off to fight in Woody Allen's "The Purple Rose of Cairo." Daniels is the first man to star in a Woody Allen movie other than Woody Allen himself.

Established 1871 Telephone (313) 475-1371

The Chelsea Standard

Walter P. and Helen May Leonard, Publishers
USPS No. 101-720



Published every Wednesday at 300 N. Main Street, Chelsea, Mich. 48118, and second class postage paid at Chelsea, Mich. under the Act of March 3, 1879. Postmaster: Send address changes to The Chelsea Standard, 300 N. Main St., Chelsea, Mich. 48118.

Subscription Rates (Payable in Advance)	
In Michigan	Outside Michigan
One year in advance \$10.00	One year in advance \$12.50
Six months \$6.50	Six months \$8.00
Single copies mailed \$.50	Single copies mailed \$.75

MEMBER National Advertising Representative
NATIONAL NEWSPAPER MICHIGAN NEWSPAPERS, INC.
Association Founded 1865 827 N. Washington Ave.
Lansing, Mich. 48906

JUST REMINISCING

Items taken from the files of The Chelsea Standard

4 Years Ago . . .

Tuesday, March 24, 1981—
The Rev. Erwin R. Koch was installed as pastor of St. Paul United Church of Christ on Sunday, March 29. Koch was the former minister of St. John's UCC, Kenton, O., where he served for 13 years. He had held pastorates in St. Charles and St. Louis, Mo.

For the first time, Chelsea was selected to host the State Solo and Ensemble Festival. Held in the Beach Middle school auditorium, students from approximately 35 schools, including Chelsea, took part, being judged individually and in groups of up to eight members. Participants were judged in five categories: tone, intonation, rhythm, interpretation and technique.

Modern Mothers Child Study Club began support of the Waterloo Nature Center with the donation of two benches placed along the walkway to the Center when it opened. Proceeds from the Chelsea Challenge Run, sponsored by the group and held in May, were to go to the Waterloo Natural History Association for the second year in succession.

After four generations of service to the community, Staffan Funeral Home was sold by Mr. and Mrs. George L. Staffan to John Wesley Mitchell, formerly of Rochester and a newcomer to Chelsea. He graduated from Okemos High school near Lansing, and attended Western Michigan University. He received his degree from the Wisconsin Institute of Mortuary Science in 1965 and was the recipient of the Mu Sigma Alpha Mortuary Award for Restorative Art Excellence.

Chelsea United Methodist church consecrated a new 26 bank, two manual Zimmer Traker Pipe Organ at a service held Sunday, March 29. The community was invited to enjoy an organ recital and Chancel Choir

concert in celebration of the new organ.

14 Years Ago . . .

Thursday, March 25, 1971—
Washtenaw County Community Mental Health Center opened a Community Health Center in Chelsea. Offices were provided by the Chelsea Medical Clinic, 775 S. Main St. The service was designed to help meet the mental health needs of local individuals. Approximately 300 persons attended the annual Winter Sports Awards Banquet at the high school cafeteria. The family potluck included families and members of the varsity, JV, and freshman basketball teams, the cheerleaders, and the drill team. Ron Sweeny and Howie Treado shared the honor of the varsity team's most valuable player award.

Palmer Ford Drag Club had the largest meeting of the season at its program featuring a discussion with Cpl. Robert Fitzgerald of the Jackson State Police post. He showed a movie concerning auto accidents, their causes and the results. He also discussed safety requirements on all cars, and a new speed-trap system.

Severe weather conditions created unusual, almost insurmountable road conditions, according to the Washtenaw County Board of Road Commissioners. The transition from Ice Cap to snow-covered mud holes, in less than two weeks' time led the Road Commission to apply the annual load limits earlier than usual. The rapid change from deep freeze to quick thaw softened the top layer of the roads, creating many hazards overnight.

A very popular activity offered by Beach Middle school was a Boys Cooking Club. The group met during activity period within the school day and was designed to teach basic dishes and nutritional education. Popularity was attributed to the fact that the boys were allowed to eat everything they prepared, in which case "Boy's Eating Club" may have been a better suited name.

(Continued on page four)

MICHIGAN MIRROR

By Warren M. Hoyt, Secretary, Michigan Press Association

Welfare Error Rates Hit All Time Low

Michigan's mispayment error rate for the Aid to Families with Dependent Children (AFDC) program dropped to an all-time low in the first half of fiscal year 1983-84, but the program faces possible federal sanctions of \$25 million for the fiscal year because errors are substantially above target levels, Department of Social Services officials reported.

The sanctions would be in addition to \$34.8 million in threatened sanctions for the 1981-82 and 1982-83 fiscal years when state error rates generally increased while the target requirements were steadily dropping.

Department Director Agnes Mansour said the state would appeal any sanction imposed, and failing that, would file a lawsuit claiming the targets are unreasonable and arbitrarily too low.

"We consider it to be an unreasonable standard. This simply is not the time to be expecting states to meet continuously decreasing sanction rates," she said.

Ralph Douglas, acting regional family assistance administrator in Chicago for the U. S. Department of Health and Human Services, said no decision has yet been made on the threatened sanction. Michigan is one of

seven states which has never been sanctioned for AFDC, food stamp or Medicaid programs.

The state AFDC error rate—which includes ineligible and overpayments—in April-September, 1984, was 6.6 percent, while the sanction target had dropped to 3 percent.

In the first half of the fiscal year, the rate was 8.1 percent. The prior low was 7.1 percent for the 1980-81 fiscal year.

Mansour said inadequacies in the quality control system make the targeted rates unrealistic, and said she supports pending legislation to restructure the system and change the targets.

The director said the 3 percent target is particularly unrealistic given federal policy changes and said sanction should take into consideration individual state problems, such as Michigan's with a high urban population and a more error-prone program to aid unemployed families.

Food stamp and Medicaid programs remain above targeted sanctions: the error rate in the food stamp program was 5.9 percent in the last six months of fiscal 1984, down from 6.7 percent in the first six months and compared to a 7 percent target.

Fiscal 1984 figures were unavailable for Medicaid but had increased to 2.3 percent in the first half of the year, from 1.2 percent in the last of fiscal 1983,

while the sanction target is 3 percent.

Mansour said target rates were needed to prod states into improving their programs, but said, "We should concentrate not on sanction, but on performance. A system which is punitive and simply shifts costs to the states is not equitable."

School District Deficits Hit Low

The annual list of school districts that finished their 1983-84 fiscal years in deficit was the smallest list since the figures were first kept. According to figures released by the state Department of Education, 23 school districts had deficits totalling \$63.7 million at the end of the year.

Since the list was first compiled in 1973, the lowest number of deficit districts had been 26 in 1973-74. The largest number of deficit districts was 59 in 1975-76.

Under the state law, a school district that finishes its fiscal year with a deficit must develop a plan to eliminate the deficit within two years.

The largest school district, Detroit, reported a deficit that was approximately 75 percent of the total from all the districts—\$48.8 million.

State Superintendent of Public Instruction Phillip Runkel said Detroit should be able to eliminate its deficit by the end of the current fiscal year using a millage proposal that passed last November.

Two Walk Away From Camp Waterloo

Chelsea Police reported two walkaways from camp Waterloo Correction Prison Saturday, March 16 and Sunday, March 17. As of press time, neither man had been captured.

On Saturday, Darrin Smith, 23, a black male from Detroit left the facility. He is serving one to five years for larceny.

Leon Favors left the camp on Sunday. Favors is a 38-year-old black male serving four to six years for armed robbery.

JOHNSON, PARISHO & CO., P. C.

Certified Public Accountants

Two locations to serve you

CHELSEA OFFICE
107 1/2 S. Main Street
Ph. 475-9640

ANN ARBOR OFFICE
400 E. Eisenhower Pkwy., Suite J
Ph. 663-4558

WE SERVICE:

Personal - Corporate - Partnership - Farms

* ACCOUNTING

* TAX PREPARATION & CONSULTING

* FINANCIAL PLANNING

Appointments available Monday through Saturday.

The goal of the Job Training Partnership Act (JTPA), according to a U. S. Department of Labor fact sheet, is to move trainees into permanent, self-sustaining employment.

The next step follows as true as new loopholes feller tax reform, Zeke reported. The folks that make commercials are making em to good to miss. They say the ads have got to reward the viewer, so they tell em a story and slip in the message. For instant, Zeke went on, Wrangler jeans spent \$1 million making ads that look like adventure movies, and they're drawing folks back from the bathroom and the icebox during the breaks. With TV time going for a million a minute like during the Super Bowl, Zeke allowed, the pitch has got to be right and hang the cost. So it looks like fer ever zap there's a unzip, was Zeke's words.

General speaking, the fellers spoke with even less authority on the subject than Zeke. But Bug Hookum come with the reminder that, as in so much in this world, the little children are leading us. When he's around youngsters watching TV, Bug said, he notes that the younger they are the less they watch the show and the more they watch the commercial. It might be that they're figuring the next thing to ask Ma to buy, he went on, but probable they know quality when they see it. Wrangler has got the right idea, Bug declared, make the commercial the show and ferget the stuff that goes between em.

Practical speaking, Clem Webster allowed, the advertiser has got to be listened to. He recalled a newspaper editor saying once that all his readers were his friends, but his advertisers were his special friends. You can slice it as thick or as thin as you

MARGIE'S UPHOLSTERY

FREE ESTIMATES

- Large Selection of Materials
 - Upholstery Supplies
 - Repair Service
- Pick-Up and Delivery Available

MARJORIE SMITH

Ph. 1 (517) 536-4230

Call Collect between 8 a.m.-6 p.m. Monday thru Saturday
6243 Brooklyn Rd., Napoleon

Board Authorizes Curriculum Head

Chelsea School Board authorized the establishment of a Curriculum Co-ordinator position, effective Aug. 1, at its March 18 meeting. The initial appointment will be for two years or less.

Salary has yet to be determined for the new position. The vote was 4-2.

Telephone your club news to 475-1371

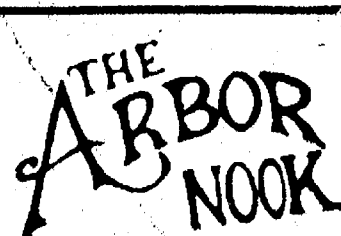

EASTER GIFTS

Fresh Flowers
Stuffed toys - Baskets - Cards
Candy - Novelty items

Chelsea Community Hospital

Mon. - Fri., 9 a.m. - 7:30 p.m. Sat. & Sun., 1 - 4

CHELSEA CHILD STUDY CLUB

Presents

"QUILTS AND CRUMPETS" Saturday, March 23

from 11 a.m. to 3 p.m.

at UAW HALL

(across from McKune Library)

Proceeds to Chelsea Special Olympics

\$4.00 - Donation \$3.00 - Senior Citizens Donation

Going South for a mid-winter break? . . .

... WELL, YOU DON'T HAVE TO LOOK LIKE A MICHIGAN SNOWBIRD!

YOU CAN START YOUR TAN HERE TODAY and finish off your golden glow later! Call for an appointment and get started on your safe soft-tan today . . .

(313) 498-2856

TANNING HUT

18745 Williamsville Rd., Gregory, Mich.

Hours: 9-8 Daily

We also have gift certificates

THE SALINE AREA PLAYERS proudly present

Fiddler on the Roof

JOSEPH STEIN
JERRY ROCK
SHELDON HARNICK
JEROME ROBBINS
MUSIC BY

SALINE HIGH SCHOOL AUDITORIUM 8 p.m.

March 21, 22 & 23, 1985

Admission . . . \$6.00

St. Citizens . . . \$5.00

Students . . . \$3.00

SEE US FOR AN AUTO LOAN ...

CSB CHELSEA STATE BANK
Member F.D.I.C.

Branch Office
1010 S. Main

Phone
475-1355

Main Office
305 S. Main

LOW DOLLAR INTEREST RATE AND EASY TERMS!

The Importance of Planning

It is only natural to put things off, but proper planning can spare a family traumatic decisions and financial burdens in the event of one's death. Pre-arranging a funeral may seem a difficult task, but there can be peace of mind for an individual who knows his or her wishes will be followed. For more information and guidance in funeral pre-arrangement . . . why not visit us or write for your FREE Pre-arrangement Booklet.

Please send me my copy of "My Specific Requests"

Name _____

Address _____

Staffan-Mitchell

FUNERAL HOME

124 PARK ST.

PH. 475-1444

MEMBER BY INVITATION



NATIONAL SELECTED MORTICIANS

Successful Area Business Women Will Share Secrets

Successful area business women will share their entrepreneurial insights at a Women Business Owners' conference held Friday, April 19 at Washtenaw Community College. Scheduled for 8:30 a.m. to 3:30 p.m. in the Artists' Gallery Dining Room, the conference will feature a panel discussion by local women business owners plus presentations on business planning financing, and networking. Fee for the day, including lunch, is \$35.

The day's speakers represent various areas of business and professional life. They include Gerry Brown, owner of Soundings counseling center; Peggy Busby, owner of Busby Freight Lines, Ypsilanti; Sandra Cadotte, owner of Dragon's Lair Futons, Kerrytown; Carroll Thomson of Carroll's Corner, Ltd., specialty foods, Ann Arbor; Stephanie Rosenbaum, owner of Ann Arbor's Tec-Ed Technical Publications and Graphics; and Charlotte Repholz of Charlotte's Creative Catering, Ypsilanti.

Individual workshops will follow the panel discussion. Jacqueline Allen of WCC's Adult Resource Center will speak on the value and applications of networking. Karen Severn, loan officer with Comerica Bank, Ann Arbor, will discuss ways to finance business growth, and Carol Benson of the Chamber Innovation Center will address additional aspects of business planning and development.

To register for the Women Business Owners' Conference, contact the Office of Continuing Education Services, Room 100, LA Building, Washtenaw Community College, 4800 E. Huron River Dr., P.O. Box D-1, Ann Arbor 48106, in person or by mail. For more information, call 973-3668.

The conference is sponsored by the Women Business Owners' Committee of the Ypsilanti Area Chamber of Commerce, the Small Business Administration, the Ypsilanti Chamber of Commerce, the Michigan Department of Commerce, and the Office of Economic Development.

Altar Society

St. Mary's Altar Society met in the Rectory basement March 11 with 18 members present. Lynn Fowler, program chairman, set up a display of natural egg dyeing.

Hostesses for the evening were Dorothy and Blanche Ottoman.



TEATERS-JAHNKE: Mr. and Mrs. Frank Teaters of 685 Longview Dr., Antioch, Ill., have announced the engagement of their daughter, Jacqueline Ann Deering, to Jeff Jahnke, son of Mr. and Mrs. Jerome Jahnke, 7990 Mester Rd. Jacqueline is a 1981 graduate of Antioch High school and will be graduating from Northern Michigan University in May with a Bachelor's degree in social work. Jeff is a 1978 graduate of Chelsea High and will also graduate in May from Northern Michigan University with a bachelor's degree in computational math and electronics. Both plan to join the staff of Campus Crusade for Christ, an international Christian organization on high school and college campuses world-wide. The couple plan a May 18 wedding.

Senior Citizens Nutrition Program

Weeks of March 20-29

MENU

Wednesday, March 20—Spaghetti with meat sauce, Italian green beans, tossed salad, French bread, fresh fruit, milk.

Thursday, March 21—Roast beef with gravy, mashed potatoes, buttered carrots, bread and butter, pudding, milk.

Friday, March 22—Baked fish with creole sauce, buttered broccoli, peach-prune salad, strawberry shortcake, dessert, milk.

Monday, March 25—Veal parmesan, scalloped potatoes, buttered zucchini, roll and butter, chilled apricots, milk.

Tuesday, March 26—Turkey tetrazini, buttered peas, cole slaw, whole wheat bread and butter, peach crisp, milk.

Wednesday, March 27—Pork cutlets with gravy, mashed potatoes, buttered cabbage, rye bread and butter, fresh apple, cheese wedges, milk.

Thursday, March 28—Bar-B-Q chicken, buttered wax beans, carrot-raisin salad, corn muffin and butter, banana, milk.

Friday, March 29—Breaded fish filets, winter squash, tossed salad, bread and butter, fluffy fruit pudding, milk.

ACTIVITIES

Wednesday, March 20—

10:00 a.m.—Ceramics.

1:00 p.m.—Fitness.

1:00 p.m.—Bowling.

10:30 a.m.—Blood pressure.

Thursday, March 21—

1:00 p.m.—Needlework.

1:00 p.m.—Kitchen band.

2:00 p.m.—Walking.

Friday, March 22—

11:45 a.m.—Men's Day.

Monday, March 25—

9:30 a.m.—China painting.

1:00 p.m.—Bingo.

1:00 p.m.—Stained glass.

Monday, March 25—

9:30 a.m.—China painting.

1:00 p.m.—Euchre.

Tuesday, March 26—

1:00 p.m.—Euchre.

9:30 a.m.—Second art class.

Wednesday, March 27—

10:00 a.m.—Ceramics.

1:00 p.m.—Fitness.

1:00 p.m.—Bowling.

Thursday, March 28—

1:00 p.m.—Needlework.

1:00 p.m.—Kitchen band.

2:00 p.m.—Walking.

Homemakers Club Enjoys Craft Night

Homemakers Club held a craft night and short meeting on Tuesday, March 12 at Lima Township Hall. Jan Alford and Chris Keane presented a demonstration on stenciling then all the members were given a chance to create a wall hanging and stationery of their own. After the group enjoyed crafts a short meeting was held and refreshments were served. It was reported that the group made a nice profit from the dance held on Feb. 9 and a donation will be made to Hospice.

It was reported that the March 28 meeting has been canceled. The next meeting will be April 25 at the home of Leah Herrick.

Please Notify Us In Advance of Any Change in Address

(Continued from page one) trophy in "Mr. Presidents." Finally, losing first placement by a slim four points, The Chelsea Champs received an additional second-place trophy in "Equations".

CAROL'S CUTS

40 CHESTNUT

Monday, Wednesday and Friday 475-7094

Apts. Only 9:00 a.m. - 3:00 p.m.



DISPLAYING THE EFFECTIVE ARTWORK by runners-up in the poison prevention poster contest is Lorraine Perkins, director of pharmacy at Chelsea Community Hospital. The top five contest

winning posters may be viewed at the Chelsea McDonald's. The company also provided food coupons to all North and South school winners.



POISON PREVENTION WEEK: Posters emphasizing the danger of poison to young, innocent children were entered in a contest held during Poison Prevention Week, March 18-22. The art-

work of North and South school students were judged by the pharmaceutical staff at Chelsea Community Hospital where the majority of the posters are presently displayed.

Rod & Gun Club Tax Abatement

(Continued from page one)
for such functions as budgeting, funding, enrollment, record-keeping for student achievement and administrative control, and costs related to the certification process.

In a letter signed by Dale Schumann, president of the school board, and addressed to John D. Hurd, Lyndon township supervisor, Schumann wrote: "The Chelsea Board of Education has reviewed correspondence received from the Chelsea Rod and Gun Club, and we wish to

go on record as supporting the plea of the club to have tax-exempt status. The Chelsea Board of Education is appreciative of the efforts of the Rod and Gun Club's educational programs for the Chelsea School District residents.

"The Board of Education is aware that the Rockford Sportsman's Club, near Grand Rapids, approached their township and has received either reduced taxes or complete tax abatement. The township sought the opinion of the State Tax Tribunal and was told that if the club was registered as

a non-profit organization, the township could, in fact, eliminate or lower the taxes. Similarly the Livingston County Wildlife and Sports Association was granted exemption from property taxes.

"It is the understanding of the Chelsea Board of Education that the Chelsea Rod and Gun Club does operate as a non-profit organization and should be given consideration for tax abatement."

Standard Want Ads
Get Quick Results!

Poison Prevention Poster Contest Winners Announced

Results of the North and South school poster contest, held in conjunction with Poison Prevention Week, March 18-22 have been announced by the Chelsea Community Hospital pharmaceutical staff which judged the contest.

One top winner was chosen from among 10 winners from each of the five elementary grade levels participating. The top 10 posters are presently on display to the public at the Chelsea McDonald's and the artwork of all runners-up may be viewed outside the hospital cafeteria.

Posters were judged according to grade level ability, overall presentation, clarity and creativity in putting the poison prevention theme across.

Top honors went to Greg McKeighan, first grade; Lori Ritter, second grade, Kraig Lane,

third grade; Scott Dale, fourth grade; and Kelly Cross, fifth grade.

First grade runners-up are Naomi Cesarz, Kyle Miller, Elizabeth Hodsworth, Jeremy Montange, Pat Damm, Carri Buss, Kindra Weid, Heather Greenleaf, and Shalet Renaud.

Second grade runners-up are Jason Risner, Sarah McAllister, Ben Rodenkirch, Kevin Hafner, Melissa Messner, Amy Petty, Melissa Smith, Nancy Pidd, and Angela Tanner.

Third grade runners-up are Steve Harness, Kevin Moore, Jeff Evison, Lisa Hughes, Jayson Lien, Amber Rickerman, Jenny Holzhausen, Elizabeth McLaughlin, and Jackie Crawford.

Fourth place runners-up are Nathan Oake, Joni Thrush, Sarah Brosnan, Brooke Pitts, Theresa Hurst, Wendy Lynn Bristle, Mol-

ly Dilworth, and Monica Hansen. Fifth place runners-up are Amy Mitchell, Sara Nicola, Wendy Bell, Jan Irwin, Calista Tuttle Grace Harden, Matt Prentiss, Angie Riley, and Cris White. Top winners were awarded coupons for a free family dinner at McDonald's and runners-up were given individual food coupons.

Stockbridge Youth Promoted By Marine Unit in Lansing

Marine Cpl. Mark A. Johnson, son of James E. and Shirley M. Johnson of 2490 M-52, Stockbridge, has been promoted to his present rank while serving with 4th Marine Division, Lansing. A graduate of Stockbridge High school, he joined the Marine Corps in July 1982.

Please Notify Us
In Advance of
Any Change in Address

JUST REMINISCING

Items taken from the files of The Chelsea Standard

(Continued from page two)

24 Years Ago . . .

Thursday, March 23, 1961—Marjorie Wheeler, Patrice Murdock and Carol Wheeler of Dexter and Karen Spike of Manchester were candidates in the annual Washtenaw County Dairy Princess contest.

Chelsea's newest industry, a firm specializing in the manufacturing of swimming pools made of ceramic tile embedded in fiberglass, expected to begin production the following week in the former Gudeman plant on Old US-12 adjoining the Chelsea Community Fairgrounds. Name of the new firm awaited a decision at a meeting of company officials.

Kiwanis club members and their wives and other guests attended the Chelsea club's 37th birthday party held at the Methodist church.

Charles Koenn, Chelsea High school senior, received the State Farmer Award from the Michigan Future Farmers of America Association as part of the 33rd annual state convention at Michigan State University, East Lansing. Koenn's leadership in FFA included serving as president of the Chelsea chapter; service as secretary; delegate to the state convention; member of Chelsea parliamentary procedure team that reached regional contests for two years; and chairman and member of many committees of the local chapter.

At the end of its third week in Russia, the University of Michigan Symphony Band had traveled more than 7,600 miles and played to audiences totaling well over 40,000. Michigan's famed marching song, "The Victors" continued to top the Russian popularity poll. The band's eight-week stay in the Soviet Union was to be the longest sojourn in the country by any of the cultural exchange groups. The group traveled under auspices of the U. S. Department of State, with expenses covered by the President's Special International Program for Cultural Presentations.

The Chelsea School District participated in Title III of the National Defense Education Act which authorized funds on a matching basis for the strengthening of instruction in science, mathematics, and modern foreign languages. More than 250 books had been added through the program to school libraries.

34 Years Ago . . .

Thursday, March 29, 1951—The Junior Play "Glamour Boy" was presented under the supervision of Miss Schell and Mrs. Martin. The story involved typical high school students and their problems which prove to be both exciting and romantic. Pee-wee [Stanley Toney] and Georgia Belle [Jana Weinberg] were to remind all of their own adolescent romances.

A total of 2,000 persons had seen the Passion Play put on in various churches by young people of Waterloo under the direction of George and Muriel Pluck. The play had been given nine times, the latest showing having taken place Easter Sunday in Salem Grove Methodist church.

A 20 percent steel cutback would become effective April 1 forcing the auto industry to produce a greater proportion of lighter weight model cars.

FREE ESTIMATES
FREE PICK UP AND DELIVERY

10% DISCOUNT
ON MATERIALS

HAROLD'S
UPHOLSTERING
(313) 475-9241

A Norman Rockwell portrait of the Red Cross poised for emergency action was particularly significant in those troubled times. The Red Cross carried a big share in the nation's defense responsibilities.

Emil H. Ahrens died at the Tirth Nursing Home near Clinton at the age of 81. He was the publisher of The Chelsea Standard for about six months in 1922. He purchased the paper from M. W. McClure who had then published it for about two years. Ahrens sold the business back to McClure after six months. During his career as newspaper publisher, he owned papers at various times in Morenci, Tecumseh, and Clinton.

The public rest rooms in the Municipal building were freshly painted and the Village Council decided to offer a reward for information leading to the arrest and conviction of any persons guilty of defacing the walls or in any way contributing to the destruction or marring of this village property. A clamp down was expected from local police.

Instead of the regular dinner meeting, the Kiwanis club enjoyed a box supper at the high school gymnasium. Charles Cameron, with his ready wit, was an entertaining "auctioneer," selling the boxes to the highest bidder.

Dexter auction prices were as follows: eight week feeder pigs, \$11.75-\$13.00 each; 100-140 lb. feeder pigs, \$26.00-\$32.00 each.

Board Approves School Elections

Chelsea School Board approved the annual school election, which will be held Monday, June 10, with the polls open from 7 a.m. to 8 p.m.

OPEN HOUSE DOWN ON THE FARM

Auto - Truck - Farm

FRI., MARCH 22
8 a.m. to 8 p.m.

SAT., MARCH 23
8 a.m. to 1 p.m.

FREE
HATS

FREE
COFFEE
& DONUTS

Farm
Tire
Specials

Auto
Tire
Specials

GOODYEAR

Tires Purchased During Open House Will Be MOUNTED FREE

FELDKAMP TIRE, INC.

PHONE 429-2594

8990 FELDKAMP RD.

SALINE, MI. 48176



Prayer does not change God,
But changes him who prays.

COLE-BURGHARDT
FUNERAL CHAPEL

214 E. Middle St.

Ph. 475-1551

Service, Experience, Dignity

Simplicity

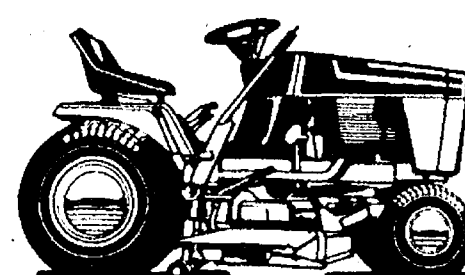

SALE

Freshly mowed prices.

Model	4208	Sugg. Retail Price	Now	Save
Lawn Tractor, 8 hp., Elec. Start, 36" mower		\$1,929	\$1,679	\$250
Model 5216 Hydro. drive 36" mower		\$3,125	\$2,850	\$275
Model 6211 Garden Tractor 42" mower		\$3,050	\$2,750	\$300

Better clip along — these clearance priced tractors are going fast. No wonder: features like all steel hoods and floating mower decks made them America's best tractor and rider values before this sale.

Financing Available Free Set-Up & Delivery Trade-ins Welcome

CHELSEA HARDWARE

GARDEN 'N' SAW ANNEX

120 S. MAIN ST., CHELSEA

PH. 475-1121

NOW OPEN For the Season

WEEK-END SPECIAL
HEAD LETTUCE . . . 3 for \$1.00

Farm Fresh Fruits & Vegetables - Farm Baked Donuts & Bread

GEE FARMS

14928 BUNKER HILL RD.
OPEN DAILY 8 a.m. til Dark

PH. (517) 769-6772
VISA and MASTERCARD ACCEPTED

Jeff Daniels Home Again

(Continued from page one)

guarantee of success. He could have been just like some of his New York friends, older actors who still have problems paying the rent. There was the culture shock of moving from Chelsea to the Big Apple. And there's the fact that he's turned down six figure salaries to star in a television series, simply because he doesn't want to "get stuck in television." He even refused the lead in the enormously successful "Fatal Vision" mini-series. Now, Kathleen can be a full-time mother even though she finished her degree at Fordham University and for a time managed a boutique on the Upper West Side.

By all accounts, though, Daniels is still basically the same guy he was when he caught passes from Wayne Welton, now Chelsea's baseball coach, in the early '70s on Chelsea's state championship team, or dug Welton's tosses from shortstop out of the dirt at first base. He's kept close contact with his best friends and he and Kathleen have spent the past two summers in the Chelsea area. Daniels says he may have reached a point in his career where they can think about moving back to Chelsea. Scripts will start coming to him. He'll have a choice of good projects.

"One of the things I like most about Jeff is that he always makes a point of coming to one of the games I'm coaching," Welton who roomed with Daniels for two years at CMU says. "He'll even tell me when he thinks I've handled a situation well, or the other way around. He's willing to share those kinds of thoughts. He's every bit as interested in my coaching as I am in his business."

Also, Daniels is on the first whirlwind publicity tour of his life, being interviewed by everybody from Gene Shalit of NBC to John Kelly and Marilyn Turner of Detroit's Kelly & Co. and having dinner with the likes of Atlanta Mayor Andrew Young, "a real great guy," in Jeff's words. A lengthy interview with The Chelsea Standard wasn't about to boost his career into the stratosphere, yet he graciously and enthusiastically consented.

Like many accomplished people, Daniels had his sights set on an acting career early, even though he could have been assured of a secure future at Chelsea Lumber, his father Bob's business. He began working in plays and musicals at Chelsea High school and continued in that vein at Central Michigan University, where he attended school for three years. He and Kathleen were in "The Music Man" together at the high school.

"I tried like hell to go into business," Jeff says. "I worked at the yard in the summers, but I'm no good in math or business. Someone said 'Jeff, we need a 2-8 door.' I couldn't get it unless it was clearly marked."

His first break came when he took a part in Tennessee Williams' "Summer and Smoke"

at Eastern Michigan University. The artistic director happened to be from New York City, where he ran the Circle Repertory Company. He was impressed enough with Daniel's performance to ask him to join. He took acting lessons at the company, carefully studying movement and voice.

"In this business, you do have to have luck and breaks and know people," Daniels says. "But when you do get the break, you have to deliver."

He spent some time in an unsuccessful play with Christopher "Superman" Reeve and William Hurt. The last week of the play, Reeve was flown to London for the "Superman" screening.

"Seeing the success of these people has really helped prepare me for all the pressures," Daniels says. "I've seen the good side and bad side to it."

Working off-Broadway, in a play called "Fifth of July" was Daniels' next big chance. The play ran nine months, but it also introduced him to Juliet Taylor, the casting director, who helped set him up in both "Terms" and "Purple Rose." It was during this time that he began dating Kathleen, who was still in Chelsea.

"I thought 'Terms' was good, but I didn't expect it to do as well as it did," Daniels says. "When I saw it, it was like home movies. I could see the crew, what it took to light it, and could even remember who was fighting with whom."

Even with the success of "Terms," he admits he still had doubts about career security, saying, "I still hadn't made a lot of money with any of those parts, and living in New York is expensive." But one day his agent called him, saying that Woody Allen wanted to meet him. He was told to be prepared for a simple two-minute interview, a standard Woody Allen procedure.

"When I met him, I just faded into the wall," Daniels recalls.

Color Guard Competes at Mt. Morris

Chelsea Winter Color Guard Unit composed of 16 Chelsea High school students, competed at Mt. Morris High school on Saturday evening, March 16. They were awarded a score of 44.9, giving them a fourth-place ranking in Class A competition.

The over-all winner for the Guard competition was Studio One from Flint, with a score of 65.3.

The Chelsea Guard moved up from Auxiliary class to Class A competition, and has received considerably higher scores since having their new hot pink uniforms.

Volunteer director Phil Jones and Mrs. Jones, and several parents accompanied the Color Guard unit to Mt. Morris.

"He asked me what I had done, and I told him 'some off-Broadway stuff.' I didn't even mention 'Terms.' So there I was, essentially trying to talk him out of it! Juliet persuaded him to give me a test."

"The Purple Rose of Cairo" has been one of Woody Allen's most publicized movies ever considering it hasn't even been released in most of the country yet. So far, most of the critics love it. It wouldn't be surprising to see it nominated for an Academy Award.

"Woody took a big chance on me," Daniels says. "Working for him was a ball. He would let me just play around and use whatever I came up with. It was a thrill. There's a key speech in the movie and he even wrote that off the top of his head. He's one of our best film makers. You don't have to be a Woody Allen fan to enjoy it."

Daniels plays two parts, a neurotic actor and the screen character he portrays.

Those who know Daniels will say the probable success of his new movie is not likely to change him much, even though he's sure to be much more widely recognized than he is now, and will certainly be making a lot more money. He'll still share the same old football jokes with Welton about his failure to run the perfect pass route. He'll still prefer Michigan summers to steamy New York.

"I guess you have to change a little because it's all on a nationwide level now, and there will be a lot of attention. But the people who are my good friends will always be there. If they get a vicarious thrill about seeing me on the screen, that's fine. But I'd rather go out and have a beer with them. People can get too intense."



ST. PATRICK'S DAY PARTY: In celebration of St. Patrick's Day, the Senior Citizens Nutrition Program at North school held a lunchtime party. Irish songs were sung to the accompaniment of the piano played by Marianne Rutledge and chances for a pot of gold were handed out. Those who were green were first in line for a traditional meal of corn beef and cabbage, fluffy Irish pudding and green punch.

COME JOIN KIDS' WEEK

at CHELSEA McDONALD'S®



OUR WEEK OF EXCITING EVENTS:

- MONDAY, MARCH 25** Visit with Hamburglar!® 5 to 7 p.m
- TUESDAY, MARCH 26** .Creat-A-Character with balloons, . . . and, Face Painting 5 to 7 p.m.
- WEDNESDAY, March 27**Tour Night5 to 7 p.m.
Take A Look Behind the Scenes
- THURSDAY, MARCH 28** ..Sticker Exchange..5 to 7 p.m.
Sticker Club Happy Meal
- FRIDAY, MARCH 29** In-Store Coloring Contest 5 to 7 p.m.
Judging By Age Groups: 1-3 yrs., 4-6 yrs., 7-9 yrs., 10-12 yrs.
- SATURDAY, MARCH 30** .ALL McDONALD'S Birthday Party!
Fun and Prizes for All 3 to 7 p.m.

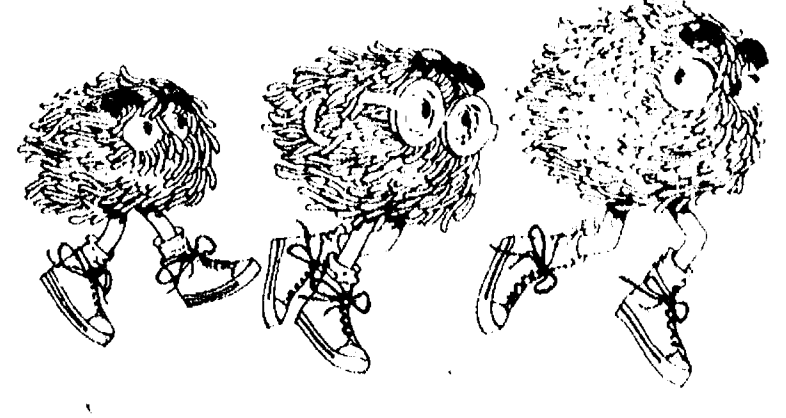

1535 S. Main
Chelsea
Ph. 475-9620



Kappler Packing Co. Meats

ESTABLISHED 1918

- Retail & Wholesale Meats
- Custom Slaughtering
- Home-made Luncheon Meats & Sausages
- Sides & Quarters - Cut, Wrapped & Frozen

★ THIS WEEK'S SPECIAL ★

LAMB SALE

Whole choice lambs.
\$1.99 lb.
cut, wrapped, frozen.
Average weight 60 lbs.

Beef Box

5 assorted Chuck Roasts
2 Sirloin Steaks
4 T-Bone Steaks
1 Round Steak
3 1-lb. pkgs. Ground Beef

\$59.95
net weight 31 lbs.

Mon.-Fri., 8-5:30, Sat., 8-4:30
663-4217
KAPPLER PACKING CO.
1731 Du Vernet Rd., Ann Arbor 48105
(Between Pontiac Trail and Nixon Rd.)

1985	March	1985
S	M	T
1	2	3
4	5	6
7	8	9
10	11	12
13	14	15
16	17	18
19	20	21
22	23	24
25	26	27
28	29	30
31		

COMMUNITY CALENDAR

Monday—

On March 25, the Chelsea Substance Abuse Task Force will be meeting at 8 p.m. at St. Paul church. This group is promoting a community-wide approach to chemical dependency problems. If you are interested in learning more about the working of this group, please attend the next meeting.

Lima Township Board meets the first Monday of each month at 8 p.m., Lima Township Hall.

Parent-Teacher South meets the second Monday of each month in the South School Library at 7:15 p.m.

Chelsea Kiwanis Club meets every Monday, 6:30 p.m. at Chelsea Community Hospital.

Chelsea School Board meets the first and third Mondays of each month, 8 p.m., in the Board Room.

Chelsea Lionsess, second Monday of each month at the Meeting Room in the Citizens Trust on M-52, Chelsea, at 7:30 p.m. Call 475-1791 for information.

Parents Anonymous Group, Chelsea, a self-help group for abusive or potentially abusive parents, Mondays, 7-9 p.m. Call 475-9176 for information.

Chelsea Recreation Council 7 p.m., second Monday of the month, Village Council chambers.

GFWC Chelsea-Dexter Area Junior Women's Club, third Monday of each month at 7:30 p.m. in the Private Dining Rooms A&B (off the main dining room) of Chelsea Community Hospital. Call 475-7441 or 426-2186 for more information.

Tuesday—

Mill Creek Research Council annual meeting Tuesday, March 26, Lima Township Hall, 8 p.m.

Olive Lodge 156 F&M, Chelsea, Regular meeting, first Tuesday of each month.

Chelsea Area Jaycees, second Tuesday of each month at Chelsea Community Hospital. Open to men and women from ages 18 through 36. For more information call Mike Forman, 475-3171.

Sylvan Township Board regular meetings, first Tuesday of each month, 7 p.m., Sylvan Township Hall, 112 W. Middle St.

American Business Women's Association 6:30 p.m. at the Chelsea Hospital fourth Tuesday of each month. Call 475-2812 for information.

Lima Township Planning Commission, third Tuesday of each month, 8 p.m., Lima Township Hall.

Chelsea Village Council, first and third Tuesdays of each month.

Lions Club, first and third Tuesday of every month, 6:45 p.m., at Chelsea Community Hospital. Ph. 475-7324 or write P.O. Box 121, Chelsea.

Chelsea Rod and Gun Club regular meeting, second Tuesday of each month at the clubhouse, Lingane Rd.

Chelsea Rebekah Lodge No. 130 meets the first and third Tuesday of each month, at 7:30 p.m.

Chelsea Communications Club, fourth Tuesday of each month, 8 p.m., Chelsea Lanes basement meeting room.

Wednesday—

VFW Post 4076 meeting second Wednesday of month, 7:30 p.m., VFW Hall, 105 N. Main.

OES special meeting, March 30, 8 p.m., Masonic Temple. County officers honored; officers wear formal.

OES meeting, first Wednesday following first Tuesday, 7:30 p.m., Masonic Temple.

Thursday—

Chelsea Area Players Board meeting second Thursday of each month, 7:30 p.m., at Citizens Trust meeting room. For more information call 475-2829.

American Legion Post No. 31. General meeting the first Thursday of each month at the post home, Cavanaugh Lake.

New Beginning, Grief Group first and third Thursday each month, 7:30-9 p.m., Family Practice Center, 775 S. Main St., Chelsea.

Knights of Columbus Women's Auxiliary, second Thursday of each month, 8 p.m. at K. of C. Hall, 20750 Old US-12.

Friday—

Spaghetti Supper, Friday, April 12, Masonic Temple on Broad St. in Dexter.

Senior Citizens meet third Friday of every month, pot-luck dinner, games and cards, 6 p.m. at Senior Citizen Activities Center at North School.

Toastmasters International, each Friday in the Woodlands Room at Chelsea Community Hospital at 12 p.m. for information call Martha Schultz, 475-7505.

Children's Story Hour for 3- to 5-year olds, every Friday, 11 to 11:45 a.m., at McKune Memorial Library.

Saturday—

Olive Lodge 156 F&M, will be holding Pancake Breakfasts, beginning Saturday, March 16 through April 27, 8 a.m. till noon. Come eat a good meal.

Misc. Notices—

Faith in Action provides food, clothing, limited financial assistance and more. Call 475-3305 Monday-Friday (located behind Chelsea Hospital).

Drop-In Service, the Children's Center at Chelsea Community Hospital, 475-1311, ext. 405 or 406.

North Lake Co-Op Pre-School, located in Chelsea, is taking enrollments for the 1984-85 school year for 3- and 4-year-old sessions. We offer co-op and non-participating options. For further information call Nanette Cooper, 475-3229, or Nancy Montagne, 475-1080.

Parent to Parent Program: in-home, friendly, visiting support system for families with children. Call 475-3305, ask for Jo Ann.

Chelsea Co-op Nursery, located in the little, one-room school at 11000 Dexter-Chelsea Rd., is accepting enrollees (3-, 4- and 5-year-olds) for the '84-'85 school year. Three options for co-op membership exist. Call Denise at 475-7031.

Parents Without Partners, support group for single parents. Youth activities, social events, discussion groups. For membership information, call Polly N. at 971-5825.

Home Meals Service, Chelsea. Meals served daily to elderly or disabled. Cost per meal, \$2.25 for those able to pay. Interested parties call Ann Feeney, 475-1493, or Joyce Manley, 475-2795.

Chelsea Social Service, 475-1581, 2nd floor of Village Offices. Thursdays, 10 to 4, or if an emergency need at other times, call Linda at 475-7405 or Jackie at 475-1925.

Free blood pressure screening offered in co-operation with Chelsea Community Hospital is available to seniors at the: Dexter Senior Meals Program, the first Tuesday of every month from 11:30 a.m. to 12:30 p.m., located at the Knights of Columbus Hall, 8265 Dexter-Chelsea Rd., Dexter; Waterloo Senior Meals Program, the third Thursday of every month from 11:30 a.m. to 12:30 p.m., located at Waterloo Township Hall, Waterloo; Chelsea Senior Citizens Center, located at North Elementary school, Chelsea. Call 475-9242 for specific screening times. For further information, call Julie Say, R.D., community nutritionist, 475-1311, ext. 369.

Sexual assault counseling for victim, family, friend. Assault Crisis Center, 4000 Washtenaw, Ann Arbor, 994-1616, no charge.

Ann Arbor Women's City Club Prepares For Flea Market

The 31st annual Flea Market will be held Saturday, March 23 from 10 a.m. to 2 p.m. at the Ann Arbor Women's City Club, 1830 Washtenaw Ave.

Club members have been working since the turn of the year to prepare for this annual event which attracts visitors from Ann Arbor and many nearby communities. The event is open to the public with no admission charge.

As in past years items for this gigantic sale come from homes of Ann Arbor and nearby areas. Interesting, unusual, and useful articles are all sold at "Flea Market" prices. The numerous booths located throughout the entire main floor include toys and games, linens, jewelry, pink elephants, white elephants, books, flowers, and numerous objects d'art.

In addition a variety of antiques, many of which are on consignment for the day, will be available.

Of special interest will be a bakery and coffee shop. Besides a delectable array of home baked goods for sale, there will be coffee, wine, and donuts at a nominal charge to regale the interested customer.

The City Club will also feature its own desk items including tote bags, candy, dusters, T-shirts, cards and notes. Available also will be the popular Culinary Cues-II Cookbook and a Microwave Cookbook.

Contact Sharon Hutchins, ways and means chairman, 665-2610, or Peggy Emery, flea market chairman, 662-6967 for additional information.

Stockbridge Youth On Duty at Marine Corps Air Station

Marine Pvt. Jeffrey S. Wilson, son of Fred A. and Pamela S. Wilson of 2900 Catholic Church Rd., Stockbridge, recently reported for duty with 3rd Marine Aircraft Wing, Marine Corps Air Station, El Toro, Calif.

A 1984 graduate of Stockbridge High school, he joined the Marine Corps in October 1984.

In 1973 Jeanne Holm became the first woman to reach the rank of Brigadier General—in the U.S. Air Force.

Classified Clips

Ads received after deadline

Automotive

IF YOU LIKE GOOD TERMS?

YOU MUST CALL SHERM or 668-6234 APOLLO LINCOLN-MERCURY

2100 WEST STADIUM ANN ARBOR

1978 CHRYSLER LeBaron wagon. Runs great, new tires, \$1,000. Call Mark at 475-1221 days.

Farm & Garden

USED LAWN EQUIPMENT FOR SALE

Gasoline Powered Lawn and Garden Sprayer
Tractor Pull Lawn Roller
Tractor Pull Lawn Aerator
Tractor Pull Fertilizer Spreader
Used 5 h.p. Roto Tiller
Used Lawn and Garden Tractors
Used Gas Powered Weed Eater

GAMBLES

110 N. Main St., Chelsea Ph. 475-7472

For Sale

FOR SALE — 75 V-W, yellow, \$850; white refrigerator, \$75; Brunswick pool table, \$125. All in good condition. Ph. 428-9442 after 5 p.m.
SEWING MACHINE — Singer Touch & Sew, \$100. Ph. 475-2315.
COUCH — Brown and beige colors, Colonial style; good condition, \$150. Ph. 475-3392.

Real Estate

EXECUTIVE — North Lake access, Chelsea schools, solar building site, 1 plus acres. Call 1-(517) 851-7754 after 6 p.m.

Animals & Pets

3 PUREBRED REGISTERED Arabian horses for sale, \$500 each. Excellent blood lines and good potential for experienced handler. Call 475-7234 evenings.
FREE PUPPIES — Adorable. (517) 852-8013.

Help Wanted

LIVE-IN COMPANION wanted for elderly man, in Dexter. Call 426-2132 after 4:30 p.m.
SALESPERSON for busy self-serve gas station. Must be hardworking and dependable. Apply in person, Checker Oil, 930 S. Main St., Chelsea. Equal opportunity employer.

Situation Wanted

WE'D LIKE TO DO Spring Cleaning! — Wallpapering, painting and general housework. Betty and Cheryl Risner (517) 851-8708 or (517) 851-8123.

For Rent

COZY 1-BEDROOM year-round home on Island Lake. \$385 month plus utilities. Available April 1. 475-2463 after 5 p.m.
3-BEDROOM HOUSE with 2-car garage, on 1 acre, natural gas heat, no pets, \$450/mo. plus utilities. 475-7626.

Bus. Services

MOFFAT CONCRETE

Specializing in:
—BASEMENTS
—GARAGE FLOORS
—PATIOS
—DRIVEWAYS
—PORCHES
—SIDEWALKS and STEPS

Call us for free estimates on your concrete needs.
1-(313) 498-2368

Carpentry/Construction

ROOFING, SIDING, REMODELING, cement, Jim Hughes. 475-2079 or 475-2582.

Pinckney Area Youth Promoted in Marines

Marine Pfc. Scott M. Krull, son of Sandra J. Krull of 3692 Colonial Dr., Pinckney, and Leroy L. Krull of Broad St., Dexter, has been promoted to his present rank while serving at Marine Barracks, Charleston, S.C.

A 1984 graduate of Pinckney High school, he joined the Marine Corps in July 1984.

WITHOUT HEALTH INSURANCE TEMPORARILY?

College grad? High school grad? Between jobs? Laid off? On strike? Seasonal job?

We offer short term health insurance for 90 or 180 days through a Michigan based company

American Community Mutual Insurance Company
LOIS A. HALL, AGENT
222 S. LIMA CENTER RD.
CHELSEA, MICH. 48118
Phone (313) 475-9225



CO-CHAIRPERSON DAVE BAKER holds up the giant Weepul at the South school Fun Fair as Ronald McDonald reads the winner's name to the assembled crowd.



RONALD McDONALD explains the importance of personal safety to the audience of South School Fun Fair during his Fun and Safety presentation as Peg Baker (left) looks on.

Fun Fair 'Successful'

Early indications are that the South School Fun Fair for 1985 held on March 2 was a critical and financial success. The fair profits have been used exclusively for supporting educational projects in the school.

Last year's funds purchased a video player used by the staff to present tapes on safety, fire prevention, learning techniques, documenting special class projects and other valuable information in a stimulating way that is portable and easy to use. Uses for

Health-O-Rama Closing Hour Changed to 2 p.m.

Closing time for the Chelsea Hospital Health-O-Rama to take place on Saturday, March 30 has been changed from 3 p.m. to 2 p.m. The free health screening project will open at 9 a.m., however, as originally scheduled.

Participants must be 18 years of age and anyone on medication is urged to bring it to the health counseling sessions. Tests offered include blood pressure, height/weight, vision, glaucoma, blood panel chemistry, hearing, and referrals.

Further information is available by calling the Washtenaw County United Way, 971-8200.

jects and other valuable information in a stimulating way that is portable and easy to use. Uses for

C. of C. Board Studies Community Interpretation Plan

Chelsea Area Chamber of Commerce board of directors met on Tuesday, March 12.

Guests attending the meeting were Gabe Cherum and Jackie Rogers who are involved in the formulation of a Community Interpretation Plan. Ideas for several projects were presented by Cherum, some of which include an eight-page Chelsea coloring book, brochures for walking tours and seasonal "calendar of activities" leaflets.

A quarterly meeting for all Chamber members will be held on Wednesday, March 27 at 7:30 a.m. A letter, outlining details, will be sent to members.

The Civic Foundation has requested Chamber support in identifying community needs for Foundation funds. Two projects discussed were a wellness/fitness center and a substance abuse program.

this year's profit are under consideration at this time.

Winner of the 20-inch bike whose name was drawn from the coloring contest was Christopher Grossman of Chelsea, a first grader at South school. His name was drawn by special guest, Ronald McDonald who presented a show to the fairgoers stressing fun and personal safety among the students. Besides jokes and games Ronald helped the young people to see the importance of knowing how to stay safe as well as working with police to insure protection.

The beautiful weather was at least in part responsible for the fair drawing from not only Chelsea, but Brighton, Dexter and Manchester to the festivities.

Goyer Resigns Special Ed. Post

Chelsea School Board accepted the resignation of Robert W. Goyer, a quarter-time psychologist with Region V special education. The resignation is effective immediately. The board said he is pursuing interests outside education.

CHELSEA 76 GAS & CONVENIENCE STORE

"The Friendly People" Are Having A

PEPSI COLA SALE

Pepsi - Mt. Dew - Diet Pepsi - Pepsi Free

8 ^{pac} _{1/2 liter} bottles \$1.89 plus deposit

ECKRICH BOLOGNA 1-lb. pkg. \$1.89
Sale Prices Effective March 18-31, 1985 - While Supplies Last

Chelsea 76 Gas & Convenience Store

501 S. Main St. 475-9510 Chelsea

Open Mon. thru Thurs., 6 to 11; Fri. & Sat., 6 to 12; Sun., 8 to 10

Have computers got you feelin' like a fish out of water?

Let System Directions help put you in the swim!

CALL BLAKE THOMSON 475-9173

WITHOUT HEALTH INSURANCE TEMPORARILY?

College grad? High school grad? Between jobs? Laid off? On strike? Seasonal job?

We offer short term health insurance for 90 or 180 days through a Michigan based company

American Community Mutual Insurance Company

LOIS A. HALL, AGENT
222 S. LIMA CENTER RD.
CHELSEA, MICH. 48118
Phone (313) 475-9225



A PARTY TO REWARD STUDENTS of North School who had read a set quota of Laura Ingalls Wilder books was designed to be both entertaining and educational. Talented members of the Senior

Citizens Kitchen Band are shown displaying their musical abilities for the enthralled group of youngsters.



THE YOUNG AND THE YOUNG-AT-HEART share a musical moment in conjunction with the Laura Ingalls Wilder party held at North School to encourage reading of the "Little House" books.

Besides sampling recipes possibly eaten by the author, herself, at the turn-of-the-century, students were entertained by the Senior Center's Kitchen Band.

Party Held at North School for Laura Ingalls Wilder Fans

Children who had read enough books by Laura Ingalls Wilder received an invitation to a party held Thursday, March at the North School Media Center.

Laura Ingalls Wilder wrote the "Little House" books, beginning with "Little House in the Big Woods." They are semi-biographical accounts of growing up in America at the turn of the century. Her various experiences are related with such detail that they can be readily imagined, and the illustrations by Garth Williams complement the books superbly, according to North School Media Specialist, Barbara Locks.

She is also assured that children who take the time to read just one book in the series will be hooked and continue to read them all.

The children brought their

lunches to the party and also sampled food such as the popular author may have eaten. Most of them agreed that corn bread tastes much better with the addition of eggs, sugar, and shortening, instead of the cornmeal and water only recipe that was prevalent during that historical time period.

Although many students disliked ginger water, (water, brown sugar, vinegar, and powdered ginger) they admitted that their reception may have been more enthusiastic on a hot, dry day.

Several children also discovered the truth of Almonzo's statement in "Farmer Boy," that popcorn and milk are the only two things that can occupy the same space at the same time. Mixing one cup of milk and one cup of popcorn demonstrated

that, in fact, the milk does not overflow just as the character pointed out.

Recipes from "The Little House Cookbook: Frontier Foods from Laura Ingalls Wilder's Classic Stories" by Barbara Walker provided cooking directions for lettuce leaves sprinkled with vinegar and sugar, then rolled up to eat and for Vanity Cakes provided by Chris Gaunt. Both recipes received pleased responses from the young palates.

A second Laura Ingalls Wilder Party is scheduled for Thursday, March 21 from 12 noon to 1:30 p.m. for those young readers who qualify.

Entertainment by the talented Senior Citizen's Kitchen Band was also enjoyed by the students in conjunction with the party.



SPRING CLEANING: Leland J. Kalmbach, retired president and chairman of the board of Massachusetts Mutual Life Insurance Co., does a

little spring yard work at his home on East St. on one of our recent warm days.

MEA Workshop Set For March 28 in Dexter

State Senator Lana Pollack (D-Ann Arbor) will participate in a Legislative Contact Team Workshop sponsored by the Michigan Education Association on Thursday, March 28. The workshop will be held in the Dexter High School Library from 6:30 to 8:30 p.m. with Senator Pollack scheduled to make remarks at 7 p.m.

Senator Pollack will comment on the importance of the MEA's Legislative Contact Teams and on Senate Bill 60 which is pending before the Senate Appropriations and Retirement Committee.

Senator Pollack is a co-sponsor of Senate Bill 60 which would rewrite Michigan's Public School Employees Retirement Act to improve the pension benefits offered to present and future public school retirees.

Approximately 35 to 50 MEA members working with legislators from Jackson, Lenawee, Livingston, Monroe and Washtenaw counties will participate in the workshop which is designed to improve communication between educators and state policy makers.

North Lake Church Sets Date for Annual Egg Supper

North Lake United Methodist church will be holding its 109th annual Egg Supper on Friday, March 22, from 5 p.m. to 7 p.m.

This Easter season custom was started back in 1876 when members of the local church met at one of their homes. They continued to hold the dinners at different members homes for several years after that. In recent years this event has been held at the church and the public has been invited.

The Rev. Dave Collins invites everyone to stop by for a delicious meal and to visit the historic church, which will celebrate its 150th year next year.

Tree Pruning Demonstration Scheduled

Is pruning your apple tree more traumatic for you than the tree? How do you know if you are cutting off too much or too little? Why bother at all—is it worth the fuss?

The answer to the last question is an emphatic yes! Pruning fruit trees produce larger, healthier fruit and makes pest control and harvesting easier. Learn the answers to these other questions by watching the experts prune young and established apple trees.

The Washtenaw county Cooperative Extension Service is sponsoring an apple pruning demonstration on Saturday, March 23. It will be held at 1 p.m. at Ward's Orchard and Produce Market at 5565 Merritt Rd., south of Ypsilanti. Specialists will be on hand to demonstrate and discuss pruning young and mature apple trees.

Call the Washtenaw county Cooperative Extension Service (973-9510) by March 21 if you plan to attend or wish for more details.

Area Students On Dean's List At Albion College

Albion College recently named 360 students to its dean's list for the fall semester. Students must maintain at least a 3.5 grade point average (based on a 4.0 system) while carrying a full schedule of classes, to earn a position on the prestigious roster.

Honored from Chelsea are Diane E. Moller, daughter of Mr. and Mrs. William G. Moller, 14148 Hay Rake Hollow; and Mary Kay Poljan, daughter of Mr. and Mrs. R. J. Poljan, Jr., 13875 McKinley. Also named from Dexter is Andrew G. Urquhart, son of Mr. and Mrs. Brian A. Urquhart, 230 Steinbach Rd.

Albion College, founded in 1835, is located in the south central Michigan town of the same name. During the academic year 1984-85, Albion will be celebrating its Sesquicentennial. A privately supported co-educational liberal arts college, Albion is related to the United Methodist Church and has more than 1,600 students from 30 states and 11 foreign countries.

Joanie Marsh Has Lead Role in Ann Arbor Play

"Many Moons" a comic fairy tale by James Thurber, will be presented March 22-24 in Pioneer High schools' Little Theatre by the Ann Arbor Public Schools Recreation Department's Junior Theatre Co.

The princess, played by Joanie Marsh of Chelsea, is promised the moon by her father in the comedy.

Joanie, is the daughter of Bill and Christine Marsh, McKinley St., Chelsea.

Joanie studied drama and dance at the Interlochen Center for the Arts, the summer of '83. She was the cast as Hester, and orphan, in the Chelsea Area Players' production "Annie" last summer.

Joanie is a student at Beach Middle school. She enjoys singing and studies the violin.

Tickets for "Many Moons" performances are on sale at the Recreation Dept., 2250 S. Seventh St., Ann Arbor.

Seven Chosen For Young Authors Meet

Seven talented young writers from Beach Middle school participated in the fifth annual Washtenaw County Young Authors Conference, which was held at Nellie Ackerson Middle school in Manchester on Saturday, March 16.

The seven students from Chelsea who submitted writings for the Young Authors anthology are Matt Peckham, Amy Everett, Jamey Ketner, Mark Chasteen, Mindy Ryan, Bill Coelius and Heather Keane.

Mrs. St. Louis from Beach Middle school, and Mrs. Crouch from North school have worked on the planning committee along with teachers from other school districts in Washtenaw county.

Mrs. St. Louis and Mrs. Brown, also from Beach Middle school, served as discussion leaders at the conference.

The event featured guest speakers and workshops for many young writers from Washtenaw county.



Edward Bulwer-Lytton's "Pelham" was the first paperback book, published in Germany in 1841.



'TIS SPRING AGAIN: Sharing the "sunny side of the street" with John Williams is neighbor, John Wellnitz, 520 Howard Rd., who cheerfully points out blooming crocuses in his yard, also. The

cold, dreary winter days seem to inspire renewed awe and enthusiasm for the first colorful spring flowers.



BLOSSOMING DEFIANTLY in celebration of spring are these magnificent crocuses discovered in John Williams' yard at 522 Howard Rd. The principal at Chelsea High school enjoys one of the first colorful reminders that warmer days are ap-

proaching. Crocuses normally precede other flowering plants in displaying encouraging seasonal colors, possibly inspired by the same impatience that grips most northern residents at this time of year.



YOUNG WRITERS: The seven talented young writers from Beach Middle school who participated in the fifth annual Washtenaw County Young Authors Conference held in Manchester are from left, Matt Peckham, Amy Everett, Jamey

Ketner, Mark Chasteen, Mindy Ryan, Bill Coelius, and Heather Keane. The conference featured guest speakers and workshops for young writers from Washtenaw county.

SPORTS

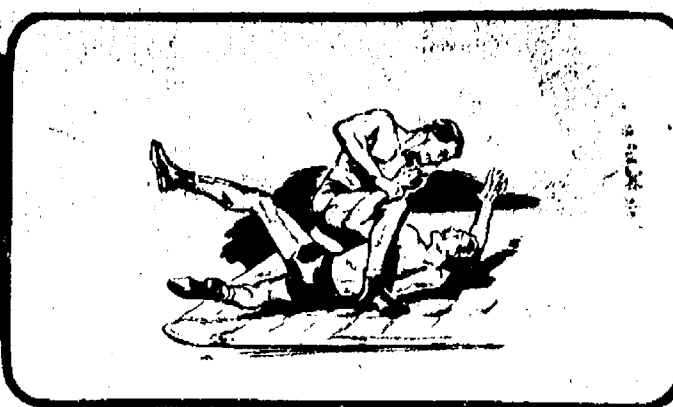

Talented Softball Team Preparing To Battle for 7th Consecutive Title

Once again, softball fans can anticipate a fight for the Southeastern Conference Championship between the Chelsea Bulldogs and the Saline Hornets, with a stiff challenge by Pinckney, and perhaps Dexter, according to Chelsea coach Charlie Waller. Chelsea's going for its seventh straight title.

While Saline features one of the best pitchers in the conference, in the Holly Knieper, and was the only conference team to beat the Bulldogs last year, Chelsea is returning all but one starter from last year's 34-4 team that won the conference and was narrowly beaten by Mt. Morris in the state championship game, 2-0. Waller says Pinckney has a good program and that Dexter may be the sleeper in the conference due to Walt Keppler's guidance.

"We were very, very young last year and we played better than our expectations," Waller says. "Although people think we have dominated, it has been by a very small margin. There's also a certain amount of luck involved. Of course, you have to be awfully good to get there in the first place."

Chelsea is also in the enviable position of having "almost too much pitching," according to Waller. However, a key to their effectiveness will be at the other end of the battery. Chelsea has lost all-state catcher Joyce Robards. Junior Michelle Easton and backup Laura Anderson are likely to draw the assignment.

If we're going to be strong,

we're going to need good performances from our catchers," Waller says. "I think Michelle feels a lot of pressure, but she very much wants to play. She's a competitor who will probably hit with power."

The pitchers are led by seniors Beth Unterbrink, Kelly Hawker and Joann Tobin. Unterbrink, an all-state performer, was one of the best, if not the best, pitcher in the conference last year. Juniors on the staff are Chris DeFant and Jill Schaffner.

"Our biggest problem with the pitchers is going to be finding the time to give them a chance to throw," Waller says. "Our three top pitchers could start for any school in the state."

The pitchers should hit their stride early. They've been throwing since January.

Offensively, Waller says his teams have never featured power hitters. Instead they have mastered the bunt-and-run, which will also apply to this year's group. That strategy, in part, relies on the opponent to self-destruct on defense by throwing the ball away or not being quick enough to get it.

For followers of last year's team, this year's squad should look like a photo copy.

At first base, when she's not pitching, will be Tobin, who had state honorable-mention honors last year. She's a power hitter, according to Waller, who also bunts well, making her doubly dangerous.

Second base will be occupied by

senior co-captain Anne Weber, the team's speedy lead-off hitter.

DeFant and junior Jenny Cattell will probably split time at shortstop. If there is a difference between them, Waller says, it is that Cattell may have slightly better range, while DeFant may have a stronger arm.

Anderson will play third base when she's not in her role as back-up catcher.

If there is a question spot on the team it is left field. Again, the problem is too much talent. Senior Lori Follick, last year's designated hitter, is competing with Hawker, who was all-league and all-region last year.

Junior Chandy Hurd and Kris Mattoff are likely to share time in center field. Although Hurd probably played a little more than Mattoff last year, Waller says it may come down to "who's hot" at the time.

In right field is senior Tina Paddock, who played the position at the end of last year, and who Waller says is having a good spring.

Perhaps the girl in the most difficult position is Cathy Burkel, up from the junior varsity where she played center field. Although she's a good, quick base runner and could start on many other teams, "It's going to be tough for her to break into the line-up with all the talent we have," Waller says.

Problems, problems, problems!

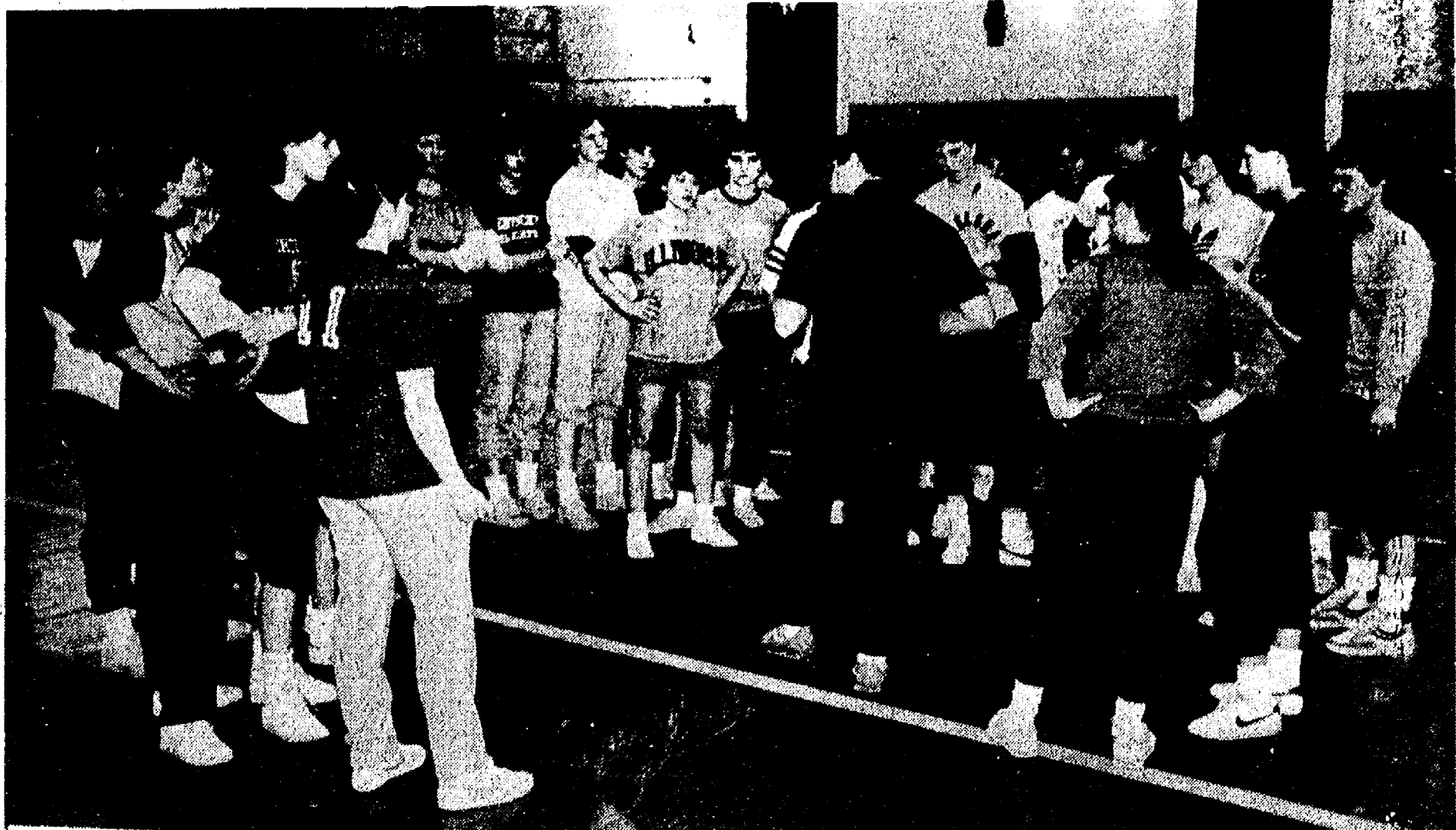

NOW, HERE'S THE WAY WE DO IT: Assistant coach Pat Clarke instructs the junior varsity and varsity softball teams on some of the fine points. The varsity girls will be trying to improve on a 34-4 record.

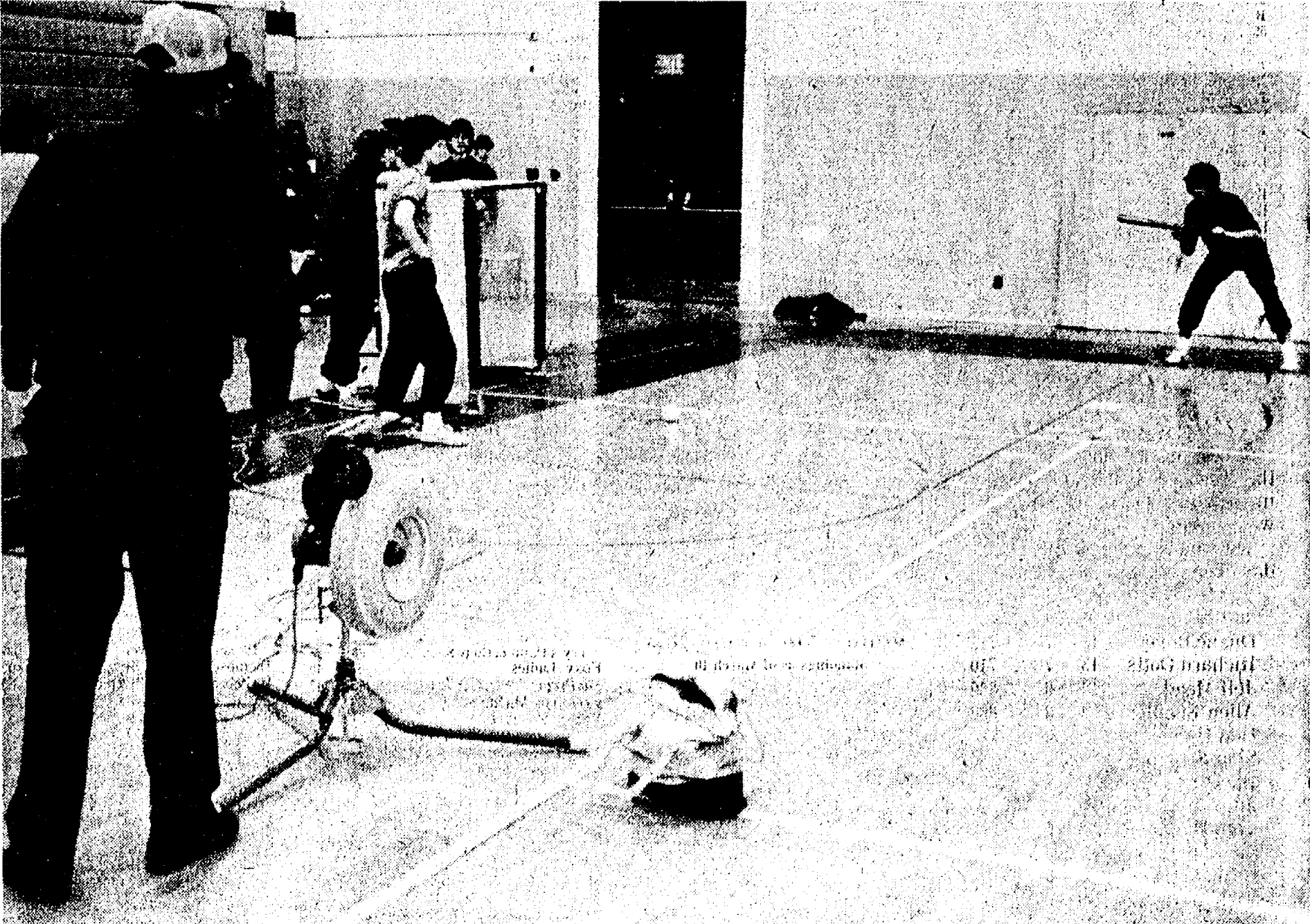

BUNT AND RUN: Beth Unterbrink practices one of the key elements in the Bulldog's softball attack. Unterbrink is the queen of the foreground.

Strong Pitching Corps Will Help Bulldogs in Defending SEC Crown

Featuring a team deep in pitching and solid on defense, Coach Wayne Welton's Chelsea Bulldog baseball team will be defending its Southeastern Conference co-championship beginning in April.

To prepare for the scheduled 16-game, two-tournament season, like Sparky Anderson's better-known Tigers the Bulldogs will once again head south to Venice, Fla., on the Gulf Coast for a dose of sun and spring training. The 15- or 16-players squad will leave Friday, March 29 and return Sunday, April 7. They've made the trip over the last several years. The boys pay their own ways.

The morning practices promise to be tough, a combination of drills and scrimmaging, with an "extra emphasis" on hitting skills. In stark contrast, the team is currently practicing from 6-8 a.m. in the Chelsea gym.

"I think the league (Southeastern Conference) is wide open this year," Welton said when asked about his team's chances for a repeat performance. "You really can't tell

what will happen. Last year others didn't think we'd be in the race, but we won it."

Chelsea finished 13-13 over-all and 9-3 in the conference, tied with Dexter.

Unlike last year, Welton will have at least seven new regulars in the line-up, having lost the bulk of his team to graduation. Quite a few boys will be moving up from the junior varsity.

"Pitching depth is probably our strength this year, and not a lot of teams can say that," Welton said. "We have probably eight kids who can pitch, not just throw it up there. Our kids know how to pitch, they're coached well, and they've been throwing in the gym since January."

The Chelsea coach also characterized his team as "strong on defense," with several capable infielders. He said his team has "average" speed, (he's quick to say "we're not slow, though") and he doesn't know who his leadoff hitter will be.

The pitching staff has a nucleus of three juniors—co-captain

Mark Mull, Dan Bellus and Chuck Downer. All three are also infielders when they aren't pitching—Mull and Bellus are shortstops and Downer plays third base. They are all right handed.

Another Bulldog who will see a lot of mound duty will be senior co-captain Evan Roberts, who also doubles as an outfielder. Last year he was a designated hitter.

Rounding out the pitching staff is senior switch-hitter Eric Schaffner, also a second baseman, who concentrated on golf rather than baseball last year; junior Kevin Maynard, who Welton said "may have the best arm but is lacking in experience," and will play first base or designated hitter; junior lefthander Kevin Walz, also an outfielder; and sophomore Todd Starkey, also likely an outfielder.

Junior Ray Spencer has the inside line on the catcher's job, although he will have competition, Welton said. According to Welton, the catcher's "toughest job is going to be filling in the shoes of his predecessors," Rick Boham last year and second-team all-stater Rodney Robeson the year before. "I'll be happy if he just handles our pitchers well."

(Continued on page ten)

Recreation Basketball In Play-Off

Jiffy Mix and Woodshed II enter the final week of the men's 30-and-over basketball season tied for first place with 7-2 records. Each team has beaten the other once during the season. A one-game play-off between them is scheduled for 1 p.m. Sunday, March 24 in the Beach Middle school gym.

In games played Sunday, March 17, Jiffy Mix defeated Woodshed II, 47-37, Chelsea A & W beat BookCrafters, 51-26, and Wolverine Tavern beat Woodshed I, 51-42.

STANDINGS

	W	L
Jiffy Mix	7	2
Woodshed II	7	2
A & W	6	3
Woodshed I	4	4
BookCrafters	2	7
Wolverine	1	8

For insurance call

JERRY ASHBY
102 E. Middle 475-8637

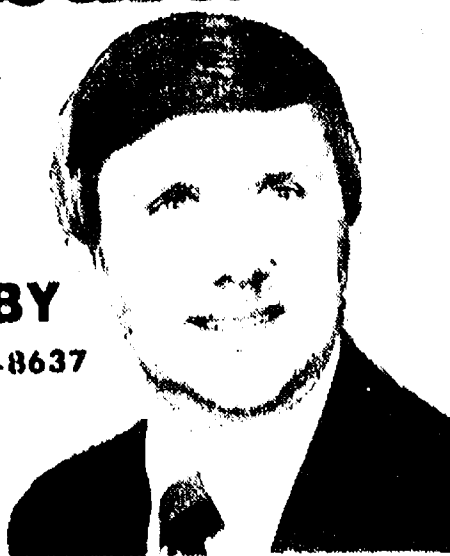
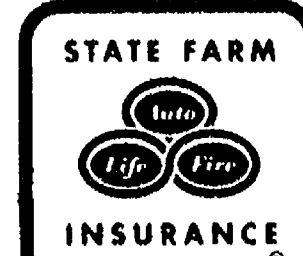

Like a good neighbor, State Farm is there.
State Farm Insurance Companies
Home Offices: Bloomington, Illinois

CHELSEA SIR PIZZA

and Fancy Fried Chicken

CALL 475-9119

We have completed our remodeling and employee training sessions. We hope everyone will come in and see our new look in the dining room and experience our new service.

We have added new equipment and new employees to better serve our valued customers.

SOUPS

Mon.	Cheese Soup
Tues.	Chicken Noodle
Wed.	Cream of Mushroom
Thurs.	Cream of Broccoli
Fri.	Clam Chowder

DAILY SPECIALS

Fruit & Cheese \$2.50
Italian Sub \$3.25
Gyros \$2.95
Fish Sandwich \$2.75
Antipasto Salad \$2.75

SOUP AND DAILY SPECIAL 50¢ extra
Soup and Salad Bar is still only \$2.75

SPECIALS

Tuesdays	Pizza 2 for 1
Wednesdays	All-you-can-eat Fish Fry \$3.95
Thursdays	10% off Chicken
Fridays	Seafood Buffet <small>More Variety</small> \$4.95
Sundays	Ribs & Chicken Buffet <small>Still Only</small> \$4.95

LUNCHEON SPECIAL

For Month of March

CROCK OF SOUP OR CHILI & SALAD BAR - \$2.50

DAILY LUNCHEON SPECIAL \$3.50

DINNER SPECIAL

Daily, from 5:30 till 7

MONDAY THRU THURSDAY \$4.00 or less

FRIDAY—Bar-B-Q Country Style Ribs \$6.75

SATURDAY—Prime Rib (above average cut) \$8.75

SUNDAY, MARCH 24 — 2 p.m. till?

NEW YORK STRIP STEAK

At A Bargain Price

"Bootleg" Band Fri. & Sat., 9 to 1:30

50's & 60's Rock, Country & Old Standards. I. D. Required

CATERING — Wedding - Graduation - Business Meetings

WOLVERINE

Food & Spirits

W. Old US-12 & M-52

Chelsea

(313) 475-9014



BOWLING

After School Special

Standings as of March 13

Missile	25	10%
Hot Wheels	22	14
Psychos	21	14%
Puds	21	14%
Gutter Duets	20	16
Vermon By Products	20	16
R-H & B	20	16
Liquid Studs	19	18
Mid Packers	17	18%
Locust Lunchmeat	17	19
Chargers	13	22%
Too Bad	13	23
Electric Sounds	11	25
Girls, high games: S. Roberts, 131; W. Hunn, 136; J. Jajynski, 179, 130.		
Girls, high series: J. Jajynski, 430.		
Boys, high games: M. Feeny, 145; M. Gray, 171; S. Worthing, 158, 157; R. Brown, 121, 120, 145; S. Cook, 176; P. Sweet, 147; M. Hansen, 141; E. Roberts, 162; D. Boote, 203, 154, 154.		
Boys, high series: R. Brown, 556; D. Boote, 511.		

Chelsea Lanes Mixed

Standings as of March 15

Chelsea	52	32
Ann Arbor Centerless	49	35
Holloway Hardware	48	36
Wild Four	48	36
Aggravators	44	40
Chelsea Softs	44	40
Gutter Snipes	43	41
Warboys	35	49
Four B's	35	49
Monoliths	34	50
Pin Busters	32	52
Headshots	32	52
Boys Delivery	30	54
Missiles	30	54
Women, 425 series and over: A. Rowe, 433; E. Tindall, 490; M. Eller, 478; C. Botzman, 440; C. Miller, 519; D. Gale, 435; A. Clemes, 424; A. Schmidt, 429; J. Schultz, 485; D. Hawley, 471; M. J. Gipson, 497; L. Behnke, 452.		
Men, 475 series and over: E. Rowe, 514; H. Norman, 485; T. Schultz, 475; A. Botzman, 511; M. Schmidt, 529; T. Bernek, 486; T. Bower, 526; R. Zatorski, 482; R. Wurster, 556; A. Hawley, 611; D. Williams, 499.		
Women, 150 games and over: A. Rowe, 162, 161; E. Tindall, 189, 163; M. Eller, 155, 192; C. Botzman, 162; D. Keeser, 153; C. Botzman, 172; C. Miller, 156, 159, 164; D. Gale, 157; A. Clemes, 158; A. Schmidt, 175; J. Schultz, 160, 159, 156; T. Zatorski, 154; B. Kaiser, 156; D. Hawley, 158, 169; M. J. Gipson, 177, 150; L. Behnke, 155, 167.		
Men, 175 games and over: E. Rowe, 180, 176; H. Norman, 193; T. Schultz, 180; A. Botzman, 185; M. Schmidt, 212, 173; T. Bower, 210; R. Zatorski, 198; G. Boyer, 181; R. Wurster, 177, 205; A. Hawley, 226, 232; C. Gipson, 176; D. Williams, 177, 177.		

Junior Major League

Standings as of March 16

Dutchmen	73	39
Village Hair Forum	71	40%
Village Hair Forum	67	45
The Knowns	63	49
Strikers	62	50
Bombing Bowlers	55	57
The Un-Knowns	54	58
Goofballs	46	65%
Bad News Bowlers	46	66
Gutter Busters	43	69
Girls, high game: D. Weatherwax, 396.		
Girls, high series: D. Weatherwax, 396.		
Boys, high games: D. Weber, 147; S. Clouse, 158; R. Lyster, 167, 145, 186; A. Perry, 161, 147, 153; D. Baku, 180, 154; J. Waldeck, 156; C. Spaulding, 141, 223; C. Dosey, 161, 154; T. Drapper, 140; S. Williams, 147; M. Larson, 138; L. Hafner, 136; J. Picklesimer, 184; M. Taylor, 143.		
Boys, high series: R. Lyster, 498; A. Perry, 461; C. Spaulding, 486.		

Junior House League

Standings as of March 14

Scio Electric	60	17
Seitz's Tavern	55	22
Broderick Shell	50	27
Movieland	46	31
Mark IV Lounge	43	34
Will's Raiders	41	36
Chelsea Lanes	40	37
Chelsea State Bank	39	38
Chelsea Merchants	39	38
K & E Screw Products	37	40
Smith's Service	36	41
Washington Engineering	34	43
3-D Sales & Service	34	43
Associated Drywall	34	43
Chelsea Woodshed	30	47
Chelsea Big Boy	26	51
W. A. Thorne Co.	25	52
Hoover Universal	24	53
600 series and over: W. Beeman, 655; G. Beeman, 655; R. Widmayer, 642; N. Jeffery, 611; B. Ringe, 600.		
525 series and over: D. Carpenter, 536; C. Sponseller, 530; J. Riddle, 522; C. Gipson, 568; D. Beaver, 556; M. Gipson, 533; Beauchamp, 531; H. Pennington, 537; J. Harok, 588; M. Poertner, 562; G. Seitz, 533; V. Hafner, 572; E. Greenleaf, 528; G. White, 558; D. White, 585; B. Kulenkamp, 548; J. Elliott, 530; E. Baku, 564; D. Thompson, 589; R. Zatorski, 591; R. Schenk, 575; W. Schulz, 555; K. Schiller, 588; D. Eder, 557; B. Kalmback, 549; T. Stafford, 549; B. Layher, 565; D. Westcott, 530.		
210 games and over: W. Beeman, 277; G. Beeman, 248, 223; R. Widmayer, 244, 226; Sponseller, 211; J. Riddle, 211; N. Jeffery, 236; D. Beaver, 214; B. Ringe, 224; V. Hafner, 221; G. White, 210; D. White, 220; E. Baku, 215; R. Zatorski, 234; R. Schenk, 223; W. Schulz, 211; K. Schiller, 213; J. Layher, 213.		

Chelsea Preps

Standings as of March 16

Pin Busters	133	56
Village Hair Forum	115	74
Young Misses	104	85
Lane Busters	98	91
Fox Fire	97	92
Cosmic Bowlers	78	111
Strikers	78	111
Blonde Bombers	46	143
Games over 100: B. Hansen, 110, 122, 122; P. Urbanek, 108, 103; D. Penhallinger, 125; C. Bacon, 112, 127; B. Shures, 115; K. Richards, 128, 113, 106; D. Bunn, 116; R. Gonyer, 122, 136; D. Olkely, 106; M. Stockwell, 111, 103, 121; J. Fowler, 128, 113; J. Stump, 123; C. White, 183, 113, 115; J. Manns, 108, 128; K. Jaques, 118, 146, 118.		
Series over 300: B. Hansen, 354; P. Urbanek, 307; C. Bacon, 333; K. Richards, 349; R. Gonyer, 353; M. Stockwell, 335; J. Fowler, 337; C. White, 391; J. Manns, 331; R. Jaques, 382.		

Chelsea Bantams

Standings as of March 16

Bowlets	78 1/2	46 1/2
Gum Drops	76	49
Flying Tigers	69	56
Starfires	69	56
Pin Busters	66	59
Chelsea Lanes	60	65
Pin Droppers	59	66
Cabbage Patch Kids	56 1/2	68 1/2
The A Team	48	77
He Men	43	82
Games over 60: A. Sweet, 86; V. Pitts, 88; M. Stewart, 94, 75; J. Navin, 85, 92; J. Clark, 85, 88; E. Greenleaf, 90, 100; B. Martell, 80, 91; J. Preston, 61, 57; P. Preston, 76, 82; E. Olberg, 75; J. Caccaci, 117, 88; T. Weir, 73, 63; D. Hansen, 84, 71; A. Richards, 62, 78.		
Series over 120: A. Sweet, 122; V. Pitts, 129; M. Stewart, 189; J. Navin, 177; J. Clark, 153; E. Greenleaf, 190; B. Martell, 171; J. Preston, 139; P. Preston, 138; E. Olberg, 124; J. Caccaci, 205; T. Weir, 136; D. Hansen, 155; A. Richards, 130.		

Bantam Family

Standings as of March 16

Unicorns	74	51
Cabbage Patch Kids	63	62
Greenlins	63	62
Brothers	52	73
Mini-Mouse	50	75
The A Team	37	88
Games over average: J. Armentrout, 58; S. Armentrout, 110, 78; M. Sanders, 87; J. Lowery, 77, 95; H. Greenleaf, 57; J. Rainey, 83, 53; J. Williams, 58, 34; S. Williams, 67, 37; S. Zecurawicz, 34; L. Zecurawicz, 49.		

Super Six League

Standings as of March 13

Bloopers	116	73
Highly Hopelands	104	85
Sweet Six Team	95	94
Chelsea Milling	91	98
K. of C. Auxiliary	83	106
Right Owls	78	111
Games 150 and over: V. Scriba, 162; L. Hanna Raade, 216, 107; K. Greenleaf, 152; A. Eisele, 154; D. Winans, 160, 174; D. Borders, 152; L. Clark, 159; S. Thurkow, 166; R. Hillgoss, 150; A. Guerin, 152; L. Neumeier, 174; B. Phelps, 153.		
Series 450 and over: L. Hanna Raade, 521; D. Winans, 480.		

Wednesday Outlets

Standings as of March 13

Chelsea Lanes	69 1/2	42 1/2
Jerry's Paint & Body Shop	68 1/2	43 1/2
Foxy Ladies	67	49
Sir Buns	63	49
Freeman Machine	63	49
Kaiser Excavating	51	58
J. K. Sommers Chiropractic	51	61
The Berry Patch	49	63
Lithographics, Inc.	41	71
Stewies	32	80
Games 150 and over: M. Heimerdinger, 162; J. Montgomery, 157; P. Kruse, 156, 173; D. Mayher, 150; M. A. Walz, 182, 221, 177; M. Johnson, 153; J. Worden, 180, 154; M. Kozminski, 194, 174; L. Morton, 158, 165; K. Mallins, 151; A. Busby, 153, 159; W. Kaiser, 157; S. Girard, 157; M. Warner, 153; B. Bauer, 159, 170; M. McGuire, 150, 201; J. Hafner, 193, 164; P. Kerr, 155; S. Friday, 151, 179; V. Wurster, 155, 152; D. Lukasik, 152.		
Series 450 and over: P. Kruse, 463; M. A. Walz, 500; J. Worden, 456; M. Kozminski, 491; L. Morton, 512; A. Busby, 486; B. Bauer, 491; M. McGuire, 492; J. Hafner, 497; S. Friday, 466; V. Wurster, 453.		

Chelsea Suburban League

Standings as of March 13

D.D. Deburring	117	86
Edwards Jewelers	115	86
Frisinger Realtors	115	86
Touch of Class	113	90
Woodshed	109	94
After Hours Lock Service	104	99
Huron Valley Optical	101	102
Gambles	93	110
Chelsea Lanes	90	113
Flow Ezy	90	113
Chelsea Assoc. Builders	90	113
Big Boy	79	124
Games 155 and over: G. Reed, 153; P. Perry, 203; J. Baku, 203, 164; J. Hafner, 202, 166, 175; C. Thompson, 177, 181; E. Pastor, 173, 168; B. Moffett, 191; K. Tobin, 171; S. McCalla, 210, 199, 157; S. Bassett, 162; W. Gerstler, 158, 199; G. Williamson, 195; P. Harok, 160, 155; S. Bowen, 184; J. Brown, 159; M. Jacobson, 155; S. Riedel, 155; D. Richmond, 159; D. Keizer, 184; D. Hawley, 181, 192, 157; F. Cole, 155; M. Ashmore, 160, 155; K. Chapman, 155; M. J. Gipson, 178; C. Walz, 158; M. A. Walz, 167, 158; S. Winkle, 157; G. Walkow, 165; M. Sweeney, 161, 158; S. Schulz, 175; J. Schultz, 167, 158; E. Figg, 183; M. Usher, 168, 159.		
485 series and over: P. Perry, 491; J. Baku, 514; J. Hafner, 543; C. Thompson, 521; E. Pastor, 484; S. McCalla, 538; W. Gerstler, 484; G. Williamson, 493; S. Bowen, 468; D. Hawley, 530; J. Schultz, 478; M. Usher, 469.		

Senior Fun Time

Standings as of March 13

High Rollers	80	32
The S's	68 1/2	43 1/2
The Ten Pins	67	45
All Bad Luck	63 1/2	48 1/2
Bowling Splitters	58 1/2	53 1/2
Holiday Special	58	54
Currys & Bill	55	57
Carls & Girls	54	58
Spares	52 1/2	59 1/2
Gochanowers & Glenn	49	63
Strikers	47	65
Go Getters	47	65
Deamans & Co.	46	69
3 J's	38	74
Women, games 130 and over: A. Snyder, 166; A. Gochanower, 151, 155; F. Kadou, 161, 131; M. Barth, 170, 139, 157; M. Eller, 142, 140, 189; A. Holliday, 133, 140, 142; A. Hoover, 138, 136; C. Norman, 145, 142, 142; G. DeSmithers, 139, 139.		
Women, series 350 and over: C. Norman, 429; A. Hoover, 395; A. Holliday, 424; M. Eller, 431; M. Barth, 466; G. DeSmithers, 406; J. Kadou, 414; A. Gochanower, 429; A. Snyder, 412.		
Men, games 180 and over: H. Schauer, 172; C. Kadou, 180; R. Worden, 166; C. Lentz, 163, 172; B. Ballet, 167; V. Eller, 163; H. Norman, 222, 169, 171; J. Stoffer, 160, 166.		
Men, series 400 and over: J. Stoffer, 465; H. Norman, 562; V. Eller, 451; R. Ballet, 425; C. Lentz, 487; C. Kadou, 468; C. Holliday, 418; R. Worden, 453; R. Snyder, 435; H. Schauer, 438.		

Please Notify Us

In Advance of

Any Change in Address

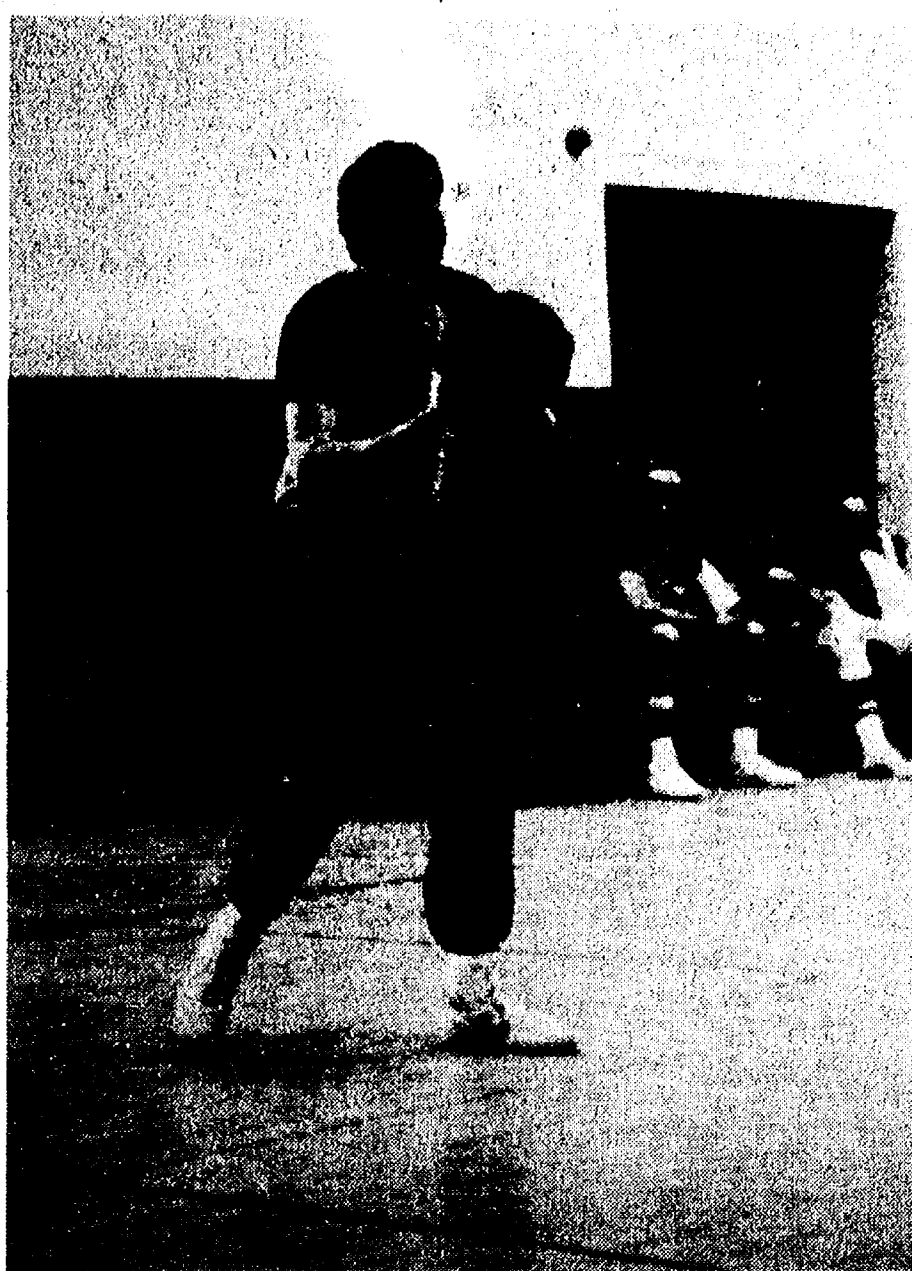

CHelsea A & W's Don Corfman sets to take a shot against BookCrafters. A & W won the game, 51-26. The final games of the recreation basketball season are on Sunday, March 24.

Beach Closes Winning Volleyball Season

Chelsea volleyball squads played Lincoln at the well-attended final match on the home court last Thursday, March 14. After Calisa Tucker (31) and Jenni Smith's (25) four points with the defensive support of Stacy Norris (11) couldn't stop the first eighth grade game from slipping away, a strong second-

Senior House League

Standings as of March 16

Bauer Builders	59	25
Roberts Precision	55	29
Freeman Machine	49	35
Chelsea Big Boy	49	35
McCalla's Feeds	47	37
VFW No. 4076	46	38
Chelsea Lumber	46	38
T-C Welding	46	38
Parts Peddler	46	38
Kotch Farms	46	38
Steel's Heating	43	41
Washnetan Engineering	42	42
Kilbreath's Trucking	41	43
Kinetic	35	49
Waterloo Village Mkt	30	54
Thompson's Plaza	29	55
Adams Poured Walls	24	60
Bollinger Sanitation	23	61
600 series and over: W. Westphal, 659; D. Landwehr, 614; H. Nabb, 608.		
525 series and over: L. Freeman, 539; D. Thompson, 540; S. Seitz, 528; B. Farnor, 525; R. Widmayer, 538; R. Zatorski, 586; E. Baku, 556; R. Frinkle, 537; T. Schultz, 537; G. Packard, 536; V. Hafner, 525; T. Steele, 534; D. Alexander, 577.		
410 games and over: W. Westphal, 246, 210; D. Alexander, 215; D. Landwehr, 224; E. Baku, 215; R. Zatorski, 225; R. Widmayer, 221; D. Thompson, 238; D. Baku, 242; H. Nabb, 234; G. McNutt, 215.		

Leisure Time League

Standings as of March 14

Missile	75 1/2	32 1/2
Country Four	69 1/2	38 1/2
Shud-O-Bens	62	45
Unpredictables	56 1/2	51 1/2
4 of a Kind	56	48
Moms & Grandmas	49 1/2	58 1/2
Sweetrollers	46 1/2	61 1/2
The Beginners	44	60
Late Ones	42 1/2	65 1/2
Who's Up?	41	67
Lucky Strikers	40	68
500 series and over: M. Walz, 518.		
400 series and over: B. Griffin, 451; C. Hoffman, 452; P. McVittie, 456; S. Friday, 487; B. Kies, 414; G. Wheaton, 447; B. Robinson, 432; R. Horning, 428; C. Collins, 498; D. Keizer, 414; S. Williams, 413; J. J. Riemschneider, 407; P. Whitesall, 436; P. Williams, 452.		
Games 140 and over: B. Griffin, 161, 159; C. Hoffman, 165, 156; B. Zenz, 142; P. McVittie, 157, 163; S. Friday, 152, 168, 167; B. Kies, 153; K. Wheaton, 149; G. Wheaton, 154, 170; B. Robinson, 149, 151; R. Horning, 178; E. Heller, 157; C. Collins, 147, 173, 178; D. Keizer, 166; S. Williams, 148, 140; J. Riemschneider, 140, 143; P. Whitesall, 155, 154; P. Williams, 160, 147; M. Walz, 166, 164; 216; M. Hanna, 153; M. Kolander, 155; P. Williams, 154; G. Brier, 157.		

Tri-City Mixed League

Standings as of March 15

McDonald's	132	71
Countryside Builders	123	80
The Village Tap	119	84
Bloxom & Hurst	112	91
Centerville Lab	111	92
Chelsea Big Boy	107	96
Chelsea Lanes	105	98
2-D	102	101
Pin Masters	102	101
John Marek	98	105
Cook & Stanley	96	107
Chelsea Hearing Aid	92	111
Manchester Stamping	92	111
Triangle Towing	90	113
Tindall Roofing	88	115
Deadly Four	87	116
Centerville Lab	86	117
The Woodshed	85	118

600 series: J. Marek, 606; A. Haeger, 662.
 Women, 475 series: C. Burns, 501; J. Harms, 500; T. Mackinder, 488; K. Lyster, 501; C. Thompson, 515; M. L. Westcott, 479; G. Williamson, 508; S. Thurkow, 487; J. Baku, 480; T. Ritchie, 505.
 Women, 175 games: F. Green 181; H. St. Louis, 190; T. Ritchie, 177; S. Thurkow, 180; J. Baku, 201; G. Williamson, 180; J. Baku, 179; J. Hafner, 178; E. Tindall, 175; J. Burnett, 179; K. Lyster, 196; C. Thompson, 192; J. Harms, 186; T. Mackinder, 184.
 Men, 525 series: D. Beaver, 548; D. Bloxom, 525; J. Tindall, 562; D. Westcott, 528; C. Gipson, 594; V. Hafner, 583; T. Schulze, 547; M. Gipson, 547; D. Baku, 587; J. Harokov, 579; J. Shadley, 545.
 Men, 200 games: J. Shadley, 202; T. Wade, 202; J. Harokov, 201; 207; D. Baku, 240; J. Marek, 214, 203; C. Gipson, 235; T. Schulze, 230; D. Westcott, 205; D. Beaver, 203; A. Hager, 218, 256; R. Harms, 212.

were responsible for the equipment and uniform regulations at the games, she assisted coach Beverly Martin-Read in helping the team to have a winning season.

**CLASSIFIED
ADS**

Really work

UNAI

MON., TUES., WED.
THURS., FRI.
10 A.M.-10 P.M.

**OLDEST ST
IN THE**

Volleyball Teams Win 2 at Milan

Beach volleyball teams were told by their coach, Ms. Beverly Martin-Read that they would have to work to win at Milan, and work they did in excellent displays of volleyball skills that paid off last Tuesday, March 19.

After losing the first game despite the three serving points earned by Barbara Scriven (22) and Stacie Guenther (12), the seventh grade team played an exciting second game that was tied three times. Stacey Scott (10), Stacie Guenther (12), and Debbie Evison (14), who had a good night, earned one point each. Guenther (12), and Evison (14) pumped serve-savers and brought Tiffany Moore (21) to the line to earn seven points, including an ace. Scharme Petty (30) earned one, followed by Guenther (12) who served the three game winning points.

After the excellent serving of Scott (10), Kim Roberts (33), Lori Johnson (20), Chris Tallman (34), and Carol Hanke (25) who earned three, one, three, three, and one points, respectively, and the team's defensive volleys that tied the game twice couldn't save the third game the serving of Petty (30), Evison (14), Johnson (20), and Guenther (12), who served the winning point, took the fourth game.

The fifth game was equally difficult, but with excellent serving and balanced defense the team took the longest seventh grade match of the season.

Women's Golf League Forming For Tuesday Play

Women interested in playing organized golf on Tuesday mornings may sign up for the Sparrow Hawk Chippers League at Sparrow Hawk Golf course in Jackson.

Sparrow Hawk is a nine-hole course.

Tee-off time is 9 a.m. beginning Tuesday, May 14. The costs are \$10 to join the league and \$4 for green fees.

The Chippers League has traditionally been composed of mostly Chelsea residents. New golfers are especially welcome. Last year there were 20 competitors.

To sign up contact Katrina Thiel at 475-8854.

The final scores for the seventh grade were 3-11, 15-13, 11-13, 11-2, and 11-8.

Knowing it would not be easy, the eighth grade played excellent ball. Jenni Smith's two points opened the match. After a flurry of volleys returned by Mindy Ryan (23), and a good off-speed punch by Sarah Schaeffer (42) regained the service, Kay Miller (30) put on an excellent serving display by making six consecutive points, including two aces, along with one made later in the game. Kellie Kanten (20) and Schaeffer (42) nailed the tied first game with two and one points, respectively.

Serving was the name of the second game as Jenni Ghent (21) opened the game with four straight points followed by Kim Easton's two. Defensive back-up by Danica Disbro (15) brought Jennifer Lewis to the line to earn five consecutive points, including three straight aces and the winning point.

Even though the close third game slipped away from the Bullpups with Susie Neff (13), Lewis (14), Heather Neibauer (32), and Ryan (23) earning one, one, four, and two points, respectively, they battled on as Hall (34), opened with one point followed by Ghent's (21) four points. Calisa Tucker (31) consistently served six points that included two aces and the match point with Neibauer (32) and Hall's (34) defense support to win the fourth game in the longest match of the eighth grade's season which exhibited excellent defense playing in counterpoint with fine serving.

Final scores for the eighth grade team were 12-10, 11-0, 8-11, and 11-4.

Biddy Basketball

WBA—

Wildcats 32, Pistons 20.

Tigers 30, Bulldogs 24.

Scoring leaders: Calvin Poe 8, Adam Beauchamp 8, Tim Wescott 18, Cory Brown 12, Brian Jedele 6.

ABA—

Lakers 48, Bulls 43.

Pistons 52, 76'ers 50.

Celtics 42, Basketbustlers 28.

Scoring leaders: David Alford 11, Eric Brown 10, Robert Coelius 9, Ben Hurst 23, J. Allen 18, Chris Dunham 22, Steve Grau 10, Greg Tone 14, Ed Waller 20, Mike Eder 17, Mark Eder 15, Pat Steele 14, Scott Pacheco 6, David Burkel 6.

NBA—

Pistons 48, Lakers 33.

Pistons 42, Hawks 22.

Scoring leaders: Mike Loftis 27, Chris Haugen 6, Tom Steele, Jr. 12, Jude Quilter 12, Kerry Plank 8.



DANICA DISBRO, confident and able, displays winning determination in a returned volley in the 8th grade team's final game of the season. Alert team players are from left, Heather Neibauer (32), Mindy Ryan (23) and Jennifer Lewis (14).



A STRONG, PUNCHING RETURN is made by 7th grader Tiffany Browning in the season's final volleyball game, Thursday, March 14 against Lincoln Rallspitters. Barbara Scriven is pictured standing in readiness to assist her teammate if the need arises.

Recreation Wrestling Club Participates in First Two Tournaments

Chelsea Recreation Wrestling Club began its 1985 tournament competition on Saturday, March 9 with seven wrestlers traveling to Lansing Sexton High school. Of these seven there were four medal winners.

Jordan Dyer, competing in the 8-and-under class, and Colby Skelton in the 9-and-10 year group, each took first-place medals. The Skelton boy pinned four of his five opponents all in the first period.

Craig McCalla in the 13-14 age bracket earned a second-place finish with a fine wrestling performance.

In his first year of wrestling John Bobo took a third-place medal.

Others competing were Michael Pidd, Ian Dyer, Scott Koscielniak-Herrst.

On Saturday, March 16 the club continued their tournament schedule against some stiff competition at Parma Western High school in Jackson with 11 boys competing. They brought home three medals. Earning his second first-place medal was Jordan Dyer who has pinned all of his opponents so far this year.

Jeremy Feldkamp, also in the 8-and-under group, took a first-place medal in his first tournament action.

John Bobo turned in a very fine performance in capturing a second-place medal.

Others attending the Parma tournament were Bobby Coon, Matt Powell, Vince Stahl, Ian Dyer, Doug Steele, Bryndon Skelton, Kevin McCalla and Craig McCalla.

Next week the wrestling club will travel to Napoleon High school.

Standard Want Ads
Get Quick Results!

DRAINS and SEWERS CLEANED ELECTRICALLY

SINKS
SUMPS
TOILETS

FLOOR
DRAINS

MAIN
LINES

STORM
SEWERS

PROMPT SERVICE

SEPTIC TANKS-Cleaned, Installed, Repaired
DRAINFIELD & OTHER EXCAVATING

• RESIDENTIAL • COMMERCIAL • INDUSTRIAL

BOLLINGER SANITATION SERVICE
PHONE (313) 475-2097

Nature from Your Backdoor

By Glenn R. Dudderar

The theme of National Wildlife Week, March 16-23, is the importance of soil and soil conservation. So this seems like a good time to talk about all the creatures spending the winter under the soil in people's yards.

When the surface of the soil freezes, moles spend the winter tunneling 4 to 5 feet deep in the ground. If they stayed down there, they would probably be considered beneficial, because the tunnels they excavate aerate the soil and provide drainage holes for melting snow. But when they tunnel near the surface after the snow thaws, they're considered somewhat less than beneficial.

Striped ground squirrels that managed to put their winter burrows just below the frostline and in areas that didn't flood during last month's thaw are still fast asleep. Look for them to begin emerging in April.

Chipmunks don't hibernate as ground squirrels do. They're active all winter, weather permitting. Now you may be seeing them more frequently, because February and March make up the chipmunk mating season. Both males and females may be seen out sunning themselves, and males are moving about in search of mates and trying to drive other males away. Fresh piles of soil may also indicate where chipmunks have been busy enlarging or refurbishing their burrows.

Groundhogs, or woodchucks, are starting to come out of their winter sleep now. They have been asleep under the soil all winter and come out ravenous. There's not much for them to eat in early March except for the rosettes of weeds, such as dandelions that germinated last fall, so for a while, they'll be doing the homeowner a favor.

Gardeners who want to prevent problems with groundhogs later should act now, while burrows

Track Team Scores Well in Invitational

Members of the Chelsea High school track team competed in the Siena Heights Shamrock Invitational meet, an indoor meet, in Adrian, Saturday, March 16 against predominately class A competition and left coach Bill Wehrwein amazed with their performance.

"I was really proud of them," Wehrwein said. "I didn't expect us to do anything at all."

The sprint medley team placed third with a time of 3:51, only a second behind the winners. Jorge Castillo ran the first leg of 400 meters in 58 seconds, Dean Boote ran the first of two 200 meter legs in 26 seconds, Curtis Heard matched him in the second 200 meter leg at 26 seconds, and Tim Bowdish ran the final leg of 800 meters in 2:01.

Senior captain Jerod Bradley placed fourth in the mile in 4:36.

The two-mile relay team of Bradley, Bowdish, Lee Riemenschneider and Allen Kuhl placed fifth in 8:58.

Baseball . . .

(Continued from page eight)

At first base, there's a logjam and the position is "up for grabs." Senior Keith Niebauer and Maynard are two of the chief contenders.

In a scramble for second base are Schaffner and senior David Boote, who was on the junior varsity last year.

Mull and Bellus will be alternating at shortstop and will also see some time at third base, along with Downer.

Finally, vying for spots in the outfield are seniors Tony Hamerschmidt, Jim Toon, and Charlie Koehn, along with Walz and Starkey.

"The meat of our batting order is likely to have Downer, Roberts, and Bellus, and I suspect Maynard and Mull will be in there as well," Welton said.

are obvious, food is scarce and groundhogs are hungry. The animals are easily lured into box traps baited with whole kernel corn.

Meadow mice and shrews have had a great winter. Hidden from predators by a thick layer of snow and ice, they have been able to move around freely on or just below the surface of the soil. The mice have been feeding on grass and seeds, while the shrews have been preying on the mice. As the snow melts, life becomes a bit more precarious for these tiny animals. The loss of cover will expose both to predation by larger animals. It will also reveal the mouse trails and piles of debris left by mice in lawns and other grassy areas. As soon as the lawn begins to grow, it will recover from any minor damage the mice caused.

Mole salamanders have been tunneling deep in the soil all winter. They often tunnel at the base of a building foundation. Look for them to emerge from the soil in April or May.

Snakes, too, often spend the winter near building foundations, especially if foundation walls are made of rough stone and there

are spaces between the walls and the surrounding soil. The crevices in limestone under soil also provide spaces in which snakes may hibernate in large numbers. When they come out in April, they may give the impression of a snake invasion, when in fact they are actually leaving and dispersing.

If your home grounds are on the edge of a pond, stream or marsh, the wet, organic soil there is probably providing a winter home for turtles, frogs, toads and crayfish, either along the bank or under the water.

The list of creatures under the soil is already long, and we haven't even mentioned the worms, insects and other invertebrates. Like the larger animals, many of these creatures have been inactive over the winter but will get into gear and start moving about again in the next month or two. Even now, the landscape is not as desolate as it looks as the snow comes and goes.

Soon animal life will spring from the soil like flowers coming up in the spring. The life under the soil is an unseen but vital part of nature from your backdoor.

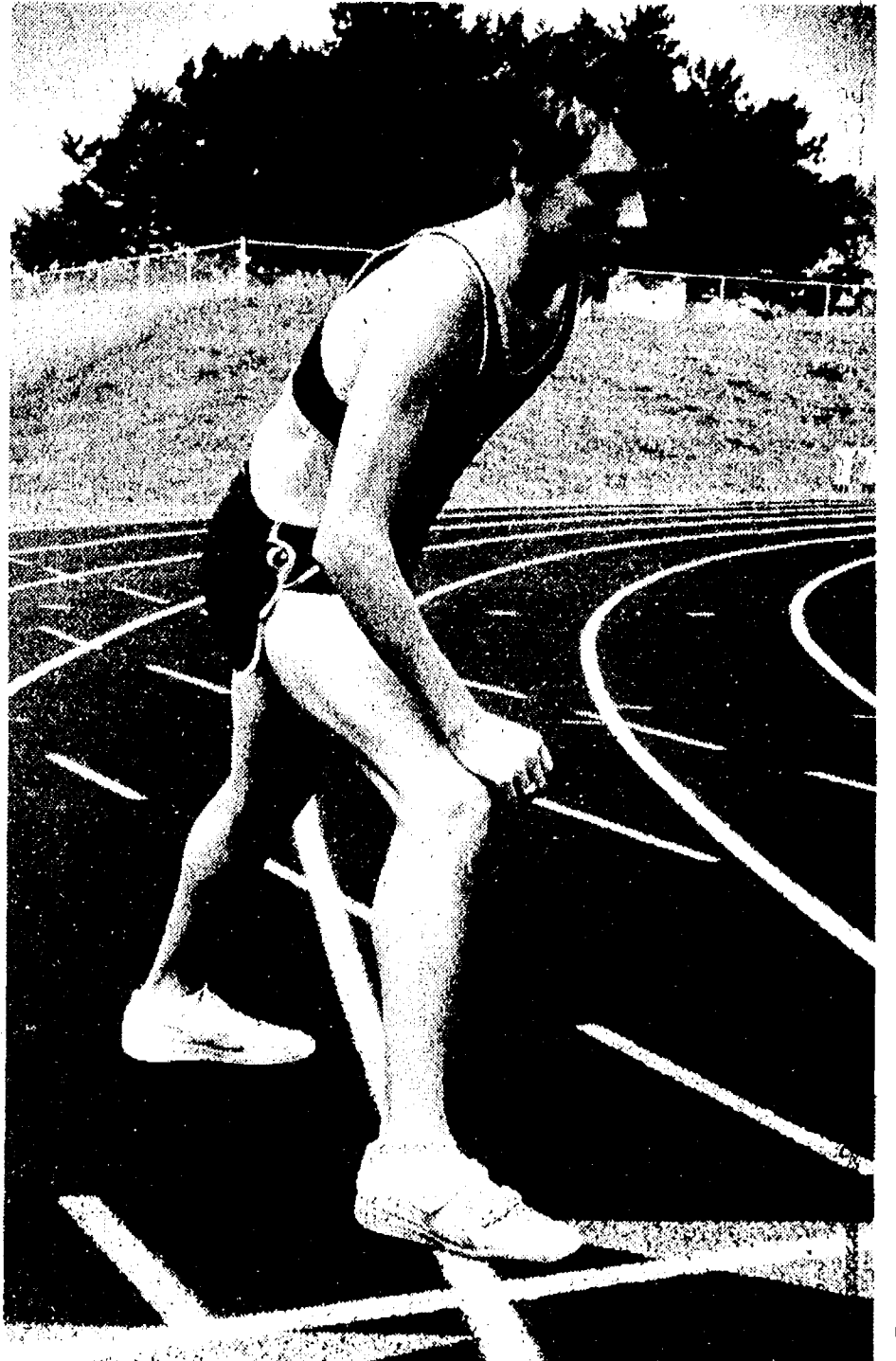

STATE MILER: Chelsea's Tim Bowdish took eighth place in the mile run at the state indoor track meet Thursday, March 14 with a time of 4:34. His previous best mile time of 4:32 was run outside, where the turns are fewer and not so tight.

PREVENTIVE HEALTH CARE FOR YOUR PUPPY

Along with regular exercise and checkups, eating the right foods is an important part of a preventive health care program. That's why there's Science Diet® Canine Growth.

CANINE GROWTH®
• Scientifically formulated for puppies from weaning to maturity.

- A high energy, nutritionally balanced diet.
- Provides the ideal amounts of calcium, phosphorus and protein needed to develop strong healthy bones and teeth.
- Feeding results in a healthy pup which will mature into a healthy dog.
- Available in both dry and canned forms.

Come by and let us show you why Canine Growth is the best food you can feed your puppy.



DEXTER PET & GROOMING

(Next To Paris Peddler)
2904 BAKER RD., DEXTER
Mon.-Sat., 10 a.m.-7 p.m.; Sun. 1-4 p.m.

PH. 426-5555
SCIENCE DIET
Because preventive health care starts with proper nutrition.

THE KEOGH PLAN

Provides Self-Employed Persons with an Income For A Comfortable and Dignified Retirement

Making your future a little more predictable.



DAVE ROWE, CPCU
121 S. Main, Chelsea, Mich. 48118
(313) 475-9184

BENEFITS THAT CAN HELP YOU:

- Less Taxable Income • Deferred Tax on Earnings
- Husband and Wife Retirement Plans
- Stop and Go Provision • Professional Consultation
- Tailor-Made Plans

A Tax-Qualified Retirement Plan for the Self-Employed from FB Annuity

FARM BUREAU INSURANCE GROUP

Where more Americans find a bigger refund

H&R BLOCK

Found Tracey Daniel

\$513!

What can we find for you?

105 S. MAIN

Open Monday through Saturday, 9-6. Phone 475-2752
OPEN TODAY - APPOINTMENTS AVAILABLE



We can't promise everyone this, but in a recent survey of customers who got refunds, 3 out of 4 believe they got bigger refunds than if they did their own taxes. 3 out of 4!

+ AREA DEATHS +

Beverly Sue Hept

Pompano Beach, Fla. (Formerly of Chelsea)
Beverly Sue Hept, 61, of 662 N. E. 47 Place, Pompano Beach, Fla., died Wednesday, March 13 at Imperial Point Hospital, Fort Lauderdale, Fla.

She was born Nov. 23, 1923 in Warren, O., the daughter of Harry and Stella (Jones) Harpster. She is survived by John Hept, who she married one year ago in Florida.

Prior to moving to Florida in 1964, she resided in Chelsea and was employed by Rockwell Standard.

Also surviving are a sister, Jean Harpster Hann of Tom's River, N. J.; one nephew, Philip Harpster of Carlsbad, N. M.; two step-daughters, Jeanne Sellon and Shirley Fess, both of Rochester, N. Y.; and four step-grandchildren. She was preceded in death by her parents, and a sister, Faye Harpster Stenduff.

A Memorial Mass was held Friday, March 15 at St. Elizabeth Catholic church, Pompano Beach, Fla., with the Rev. Fr. Noonan officiating. Burial has taken place in Bethlehem Cemetery, Ann Arbor.

Expressions of sympathy may be made to St. Elizabeth's Catholic church in memory of Beverly Sue Hept, 901 N. E. 33rd St., Pompano Beach, Fla., 33064. Arrangements were made by the Staffan-Mitchell Funeral Home in Chelsea.

Minnie C. Lesser

19800 Cavanaugh Lake Rd. Chelsea
Minnie C. Lesser, 86, of 19800 Cavanaugh Lake Rd. died Sunday, March 17 at the Geriatric Center of Stockbridge.

She was born July 27, 1898, the daughter of Josiah Jones and Sarah McCullough, and was married to James E. Scripser on Sept. 5, 1914 in Howell. He preceded her in death in 1958. She married Emerson Lesser on Sept. 17, 1961 in Chelsea who also preceded her in death.

Mrs. Lesser was a member of the Chelsea United Methodist church and the Farm Bureau.

She is survived by her daughter, Mrs. Lyle (Jennie) Walz of Grass Lake; a daughter-in-law, Jean Scripser of Chelsea; a step-daughter-in-law, Catherine Lesser of Munnich; six grandchildren, 20 great-grandchildren, six great-great-grandchildren; two sisters, Mrs. Ruth Town of Jackson, Mrs. Celista McKinley of Santa Barbara, Calif.; and two brothers, Harry Jones of Rives Junction, and Samuel Jones of Whitmore Lake.

Funeral services will be held Wednesday, March 20 at 2 p.m. at Cole-Burghardt Funeral Chapel with Rev. Ira Wood officiating. Burial will follow at Pinckney Cemetery, Pinckney.

Memorial contributions may be made to the Chelsea United Methodist Retirement Home.

Clarence Rafeld, Sr.

1216 Kernwood Chelsea
Clarence J. Rafeld, Sr. died Monday, March 19 at Chelsea Community Hospital.

He was born Sept. 7, 1898 in Easton, O., the son of Julius Rafeld and Ernestine Koekritz, and was married to Lucille Thorpe on Sept. 15, 1944, who survives him.

Mr. Rafeld was affiliated with Our Savior Lutheran Church of Chelsea.

Surviving are four sons, Clarence, Jr., of Ann Arbor, Blair of Hillsdale, Edward of Oregon, O., and Keith of Rotunda West, Fla.; one daughter, Mrs. William (Ruth) Koch of Dexter; one brother, Henry of Barborton, O.; and 10 grandchildren, 10 great-grandchildren, several nieces, nephews and cousins.

Funeral services will be held Friday, March 22 at Our Savior Lutheran Church of Chelsea with the Rev. Franklin H. Giebel officiating. Burial will be at Arbor-crest Memorial Park, Ann Arbor.

Mary Louise Reed

1655 Rank Rd. Grass Lake
Mary Louise Reed, 53, died Monday, March 18 at St. Joseph Mercy Hospital, Ann Arbor.

Mrs. Reed was born Oct. 8, 1931 in Gracio, Tenn., the daughter of Roy R. Hatch and Ella Cupples, and was married to Donald W. Reed, July 3, 1947, who survives him.

Mrs. Reed had been a resident of Chelsea since 1972, and previously resided in South Lyon. She was employed by Book-Crafters of Chelsea.

Surviving her are parents of Dyersburg, Tenn., one daughter, Teresa, one son, Bobby, both at home.

Funeral services will be held Thursday, March 21, at 4 p.m. at Staffan-Mitchell Funeral Home. Burial will be in Maple Grove Cemetery, Sylvan township. Friends may call at the funeral home.

William Hoppe Receives Masters Degree at MSU

William Hoppe, a 1955 graduate of Chelsea High school, received his master's degree of forestry from Michigan State University during the winter commencement on Saturday, March 9.

A 21-year veteran with the Forest Management Division, Hoppe received his bachelor of forestry from the University of Michigan in 1963.

Hoppe is employed by the State of Michigan with headquarters in Jackson, and provides forest management assistance to private landowners in the 12 southeastern counties of the Southern Lower Michigan.

Hoppe is residing in Jackson, with his wife, the former Shirley Messner, of Chelsea. They have a son, Joe, and daughter, Elizabeth.

Chelsea Native Dies In Indianapolis

Walter H. Huehl, president of Indianapolis Life Insurance Co. from 1949 to 1972, and subsequently chairman of the company's board of directors and chief executive officer, died Saturday, March 9 in Indianapolis at the age of 82. Services were held Wednesday, March 13 in Indianapolis.

Mr. Huehl graduated from the University of Michigan in 1923. He served as a major in the United States Army Air Corps in England from 1942 to 1945. Born in Chelsea, he lived in Indianapolis 60 years.

Mr. Huehl joined Indianapolis Life in 1927 as actuary and was elected to the company's board of directors in 1929. He retired in 1978 as an active member of the board, and was made honorary chairman of the board. Prior to being named president, he served as executive vice-president. His 22 years as president set the record for the company's longest presidential term.

An associate of the Society of Actuaries, Mr. Huehl was a past president of the Association of Indiana Legal Reserve Life Insurance Companies. He served as a director of the Institute of Life Insurance, the Indianapolis Hospital Development Association, the Indianapolis Area Chapter of the American Red Cross, the United Fund of Greater Indianapolis, the Indiana Traffic Safety Council, Crossroads Rehabilitation Center, Junior Achievement, and the Senior Citizens Center.

Active in the YMCA for more than 50 years, he served on the YMCA Foundation board of directors, and was a past president of the Indianapolis YMCA.

He was an honorary vice-president of the Indianapolis Chamber of Commerce, a past president of the board of trustees of the Franklin United Methodist Home in Franklin, Ind., a founder and charter member of the Society of Retired Executives, and a past president of the Senior Citizens Center board of directors. He was also a member and trustee of the Meridian Street United Methodist church in Indianapolis.

Mr. Huehl is survived by his wife, Kathryn Huehl, two daughters, Judith Scholtz of Columbus, Ind., and Janet Ravneberg of Columbus, O.; a sister-in-law, Mildred Huehl of Chelsea; cousins, Lucille Finkbeiner, Mrs. Ralph Stoffer, Mrs. Harold (Lodema) Buss, Mrs. Gustav (Verna) Larson, two nephews, Dennis Huehl and Gerald Huehl of Chelsea; and four grandchildren.

He was a member of the Indianapolis Athletic Club, Meridian Hills Country Club, University of Michigan Club, Broad Ripple Post of the American Legion, Scottish Rite, Murat Shrine, Mystic Tie Masonic Lodge, Kiwanis Club and the Contemporary Club.

Memorial contributions may be made to the YMCA Foundation or to the Meridian Street United Methodist church of Indianapolis.



WALTER H. HUEHL

SCHOOL LUNCH MENU

Weeks of March 20-29
MENU

Wednesday, March 20—Burrito with chili, hash brown patty, carrot and celery sticks, ice juices, milk.

Thursday, March 21—Boneless rib-B-Q, scalloped potatoes, buttered corn, bagelettes and butter, pear half, milk.

Friday, March 22—Cheesey pizza, tossed salad with dressing, chocolate chip cookie, fresh fruit, milk.

Monday, March 25—Submarine sandwich, dill pickle, potato chips, fruit compote, lemonade, milk.

Tuesday, March 26—Chicken nuggets with sauce, french fries, cole slaw, molded fruit salad, milk.

Wednesday, March 27—Tomato soup with crackers, deli-turkey sandwich, vegetable sticks, peach half, milk.

Thursday, March 28—No school.

Friday, March 29—Cheesey pizza, tossed salad with dressing, chocolate pudding, fresh fruit, milk.

Faith in Action Benefit Banquet Slated March 29

Faith in Action, Inc., will hold its annual Benefit Banquet on Friday, March 29, 7 p.m., at the Chelsea Community Hospital's Main Dining Room. Tickets are available at Faith in Action or any of the various churches in and around the Chelsea community. Donations are \$20, and reservations must be made on or before March 25. Phone reservations may be made by calling 475-2545 or 475-3305.

Faith in Action, Inc., is providing assistance to meet the emergency needs of residents living within the Chelsea school district. It is supported by various churches and other community groups and individuals in the area, and by a group of volunteers who staff and maintain the program five days a week. It has served the needs of hundreds of individuals and families, for food, clothing, furniture, medicine, transportation, and referral assistance, over a

four-year period. It also serves as the sponsoring agency of Parents Anonymous and Parent to Parent programs. Its major source of funding comes from the benefit banquet held each year.

The program will feature the Madrigals, Chelsea Senior High school, directed by Mrs. June Warren. The speaker will be visiting professor Nancy Amidei, School of Social Work, U. of M., on the topic: "Beyond the Soup Kitchens." She is a radio commentator on "All Things Considered," and served as Departmental Assistant Secretary, HEW, and Director (1980-84) of the Food Research Action Center, U. S. government.

Births

A son, Bernard Ronald, III, Friday, March 15, to Kathleen and Bernard Ronald Herrst, Jr., of Chelsea, at St. Joseph Mercy Hospital, Ann Arbor. Maternal grandparents are Mable and Milan Frank of Clinton and the late Erwin Pidd. Paternal grandparents are Elizabeth and Bernard Herrst, Sr., of Chelsea. Euna Zahn of Chelsea and the late Rudolph Zahn are the great-grandparents. Holly 11 years, Scott 8 years and Heidi 15 months old are brother and sisters of baby Bernard Ronald.

A daughter, Ashley Michelle, to Jeff and Leigh Ann McCarter on Saturday, March 16 at Oakwood Hospital, Dearborn. Maternal grandparents are Mr. and Mrs. John Hafer of Chelsea. Paternal grandparents are Raymond McCarter and Mrs. Anne Burke of Detroit. Ashley has a two-year-old brother, Blake.

Man Stranded on Railroad Wants to 'Wait 'Til Morning'

A 23-year-old Chelsea man, who drove his friend's car onto the railroad tracks at LeForge and Huron Sts. in Ypsilanti, argued with police after they called for a tow truck, Ypsilanti police said.

Police encountered the stranded motorist at about 5:15 a.m. Saturday, March 16. The man said he couldn't move the 1977 Plymouth Arrow and asked whether he could just leave it "until morning," police said.

The Chelsea man was transported to a friend's home and no charges were filed.

Chelsea Welding, Inc.

PORTABLE WELDING



Farm Machine Repairs
Bumpers
Custom Hitches
HELI-ARC

475-2121

Zoning Inspector Says 'Clean Up Your Yards'

Three residents of W. Middle St. and one of North St. have been advised by village Zoning Inspector Rosemary Harook that they have two weeks to clean up their yards or face legal action by the village.

The action was taken by Harook on Friday, March 15, giving the inhabitants until Friday, March 29 to clean their property. In most cases, Harook said, she became aware of the problem while driving around the village. Most of the problems involve unused materials and inoperative cars," Harook said. While it's legal to have an in-

operative car, it must be in an "enclosed structure," she said.

"Most of the problem areas I'm running into involve tenants rather than the owners themselves," Harook said. "I can't really explain why. They should have pride in the way the property looks, too."

The zoning inspector said she plans to continue "cracking down" on blatant violators of the zoning ordinances and will not hesitate to take legal action.

Standard Classified ads
Get Quick Results!

SUNDAY THROUGH THURSDAY SPECIALS

MEMBERS
WITH EACH MOVIE
RENTED FOR \$2.25
TAKE ONE MORE
FOR ONLY \$1.00

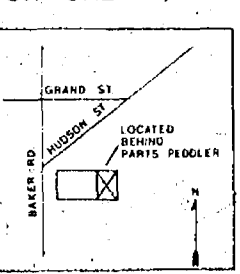

VIDEO TO GO
7000 BAKER RD.
OFFICE 428-5550
Prices effective till March 27, 1985



NON MEMBERS
RENT A VCR AND
2 MOVIES FOR
ONE NIGHT-\$10.00

ANNUAL MEMBERSHIP
ONLY \$14.95

GET YOUR SECOND
YEAR MEMBERSHIP
FREE AFTER 50
MOVIE RENTALS

BRING IN THIS AD
TO GET YOUR FIRST
MOVIE RENTAL FREE
WITH YOUR NEW
MEMBERSHIP

HOURS
MON-FRI 12:30 - 9:00pm
SAT 12:30 - 9:00pm
SUN NOON - 7:00pm

FREE

"Duraliner"
Pick-Up Box
Liner—\$300.00
Value With Each
New Ranger or
F-150 Pick-Up
(Till March 29, 1985 only)

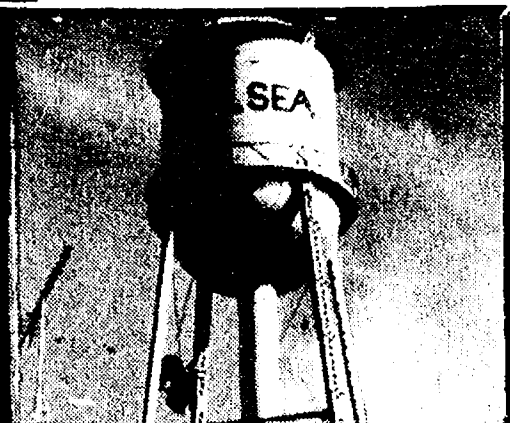

1985 ESCORT
1.6 O.H.C. engine, 4
speed front wheel
drive, cloth reclining
seats.
STARTING FROM ONLY \$5,347

F-150 Pick-Ups
17 in stock, including 4x4's
& 4x2's, good color selection.
FREE Box Liners.
SAVINGS UP TO \$1,400

1985 SUPER CAB PICK-UPS
3 in stock, 156" wheelbase.
1 with auto. trans. and 4.7
L engine. 2 4-sp. O.D.
with 4.5 engine. 1 with
'A' C. 2 with XL trim.
Free Box Liner With All F-150's

1985 RANGER PICK-UP
108" wheel base, 2.0 liter
engine, 5 speed overdrive,
radio, 8.8% APR financing
and free Duraliner. 7 in
stock
PALMER PRICED from \$5,883

8.8% APR FINANCING ON SELECTED MODELS

1983 MARK III TOURING VAN
TOP OF THE LINE Brand new A.C.
speed control power locks stereo
cassette aux fuel tank HD 351 V-8
H.O. auto trans. captain's chairs couch
bed & drink bar and sink with ice chest
and more. Was \$22,997. \$14,997.
REDUCED IN PRICE \$7,000

1985 BRONCO II
XL, privacy glass, speed
control, tilt wheel, auto.
overdrive, RWL tires, HD battery,
light group, int. wiper.
\$16,590. List \$14,462.
PALMER PRICED AT ONLY \$13,199*

NEW '84-'85 TEMPOS
Stripped, equipped, automatic, standards
2-doors & 4-doors FROM \$6,390
8.8% FINANCING AVAILABLE

E150 CARGO VAN SALE
3 in Stock
2 V-8's, 1 Big 6
All three have gages, big mirrors,
automatic o.d., pats. seat, big disc
counts. Call today or come out and
see these excellent bargains.
SAVINGS UP TO \$1,500

Palmer



OPEN: Mon., Thurs. 'til 9 p.m., Sat. 'til 1 p.m.
Michigan's Oldest Ford Dealer - In Washtenaw County Since April 15, 1912

CHELSEA

Where Low Overhead . . .

Means Low Prices

475-1301

Promoted in Marines

Marine Lance Cpl. John L. Moore, son of Ralph E. and Bernice Moore of 3454 Apache, Pinckney, has been promoted to his present rank while serving with 2nd Marine Aircraft Wing, Marine Corps Air Station, Cherry Point, N. C.

A 1978 graduate of Pinckney High school, he joined the Marine Corps in March 1982.

Save \$100 to \$400 on a new John Deere tractor

Now through May 31, 1985 all John Deere lawn tractors and lawn and garden tractors are on sale. The dollar amount you'll save is equal to the series number designation (example, save \$100 on a 116H). Also get 90 days same as cash when you use your John Deere Credit Card.

HURON FARM SUPPLY
Phone 426-1847
2250 Dexter-Chelsea Rd.
Dexter, Mich.

It's 8 pm. You're called out of town on an emergency and you don't have any extra cash.
You need . . .

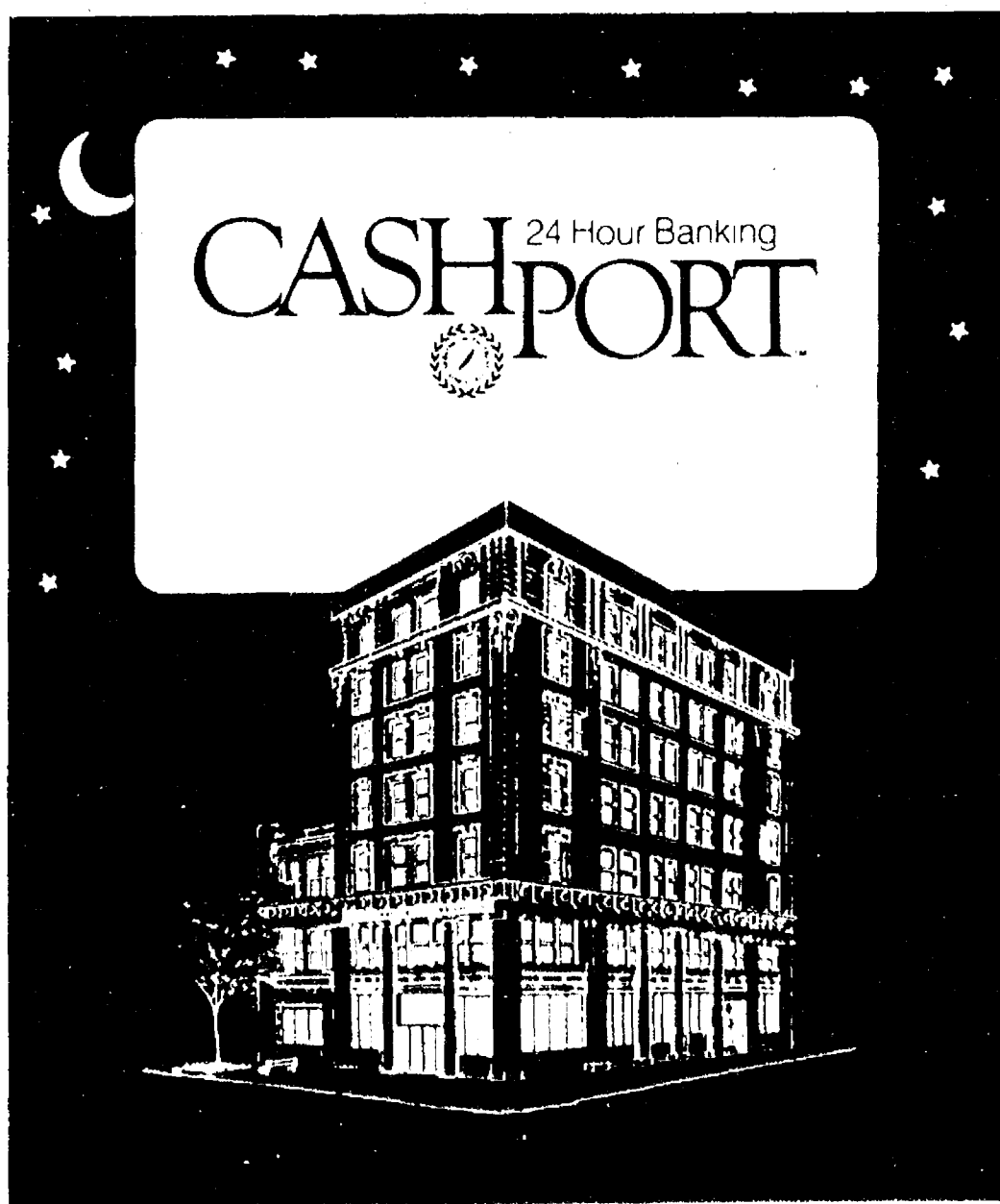

Your private passport to 24 hour banking.



CitizenTrust

1478 Chelsea-Manchester Rd / Chelsea, MI 48118 / 313-475-9154



ADVANCE CONTRIBUTIONS: Larry Kranick (left) and Walter Berjeski (right) co-chairmen of 1985 Chelsea Knights of Columbus Tootsie Roll Drive to help mentally retarded children and adults, accepts advance gift checks from Paula Clark, assistant manager, representing Bill Nilan for Chelsea Big Boy, and Douglas Warren (third from left) owner of Jack & Son Barbers, representing local area businesses participating in the drive which starts Friday, March 29 and continues through Sunday, March 31.

Knights of Columbus Set Tootsie Roll Drive

The Chelsea Knights of Columbus Council 3092 will join K. of C. groups throughout Michigan in an annual Tootsie Roll sale March 29-30-31 to benefit mentally retarded children and adults.

Larry Kranick and Walter Berjeski are co-chairmen of the local drive. Solicitors selling Tootsie

Rolls for whatever the buyer wishes to donate will be stationed at local business places during the three-day event.

Money raised is given to various non-profit agencies and organizations which provide care to mentally retarded persons.

Agriculture Banquet Set For March 28

Washtenaw Agriculture Banquet sponsored by the Washtenaw Dairy-Livestock Council will be held Thursday, March 28, at Chelsea High School.

The night's activities will start off with a roast beef dinner being served at 7 p.m. The featured program this year will be a barbershop quartet, The Collector's Choice. The quartet is appearing in this area as goodwill ambassadors for the dealers of Vigortone agriculture products, the nation's largest exclusive manufacturer of livestock pre-mixes.

The evening of fun, fellowship and relaxation will end with the popular drawing for door prizes sponsored by the Agri-Business of Washtenaw county.

Tickets are available through any Dairy-Livestock Council member: Leonard Burmeister, Ken Hieber, Harold Trinkle, Willard Blumenauer, Reuben Lesser, Jr. Harold Haeussler, Lloyd Grau, Stan Poet, Dave Gordon, Jim Bristle, Roy Gill, Albert Ruhlig, Bill Nixon, Loren Heller, Charles Koenn, Nick Heller, or by calling the Washtenaw County Co-operative Extension Service. Phone 313-973-9510. Ask for Bill Ames.

Van Meer's Contract Goes Three Years

The contract of Superintendent Ray Van Meer was extended for three years, effective July 1 through June 30, 1988. The approval by the board followed an executive session where the members discussed the annual evaluation of Van Meer.

As part of the evaluation, process, each board member completes an evaluation of the superintendent, then the various points of the evaluation are discussed by the superintendent and school board president Dale Schumann. Finally, a vote is taken by board members.

"The evaluation was very positive," said board president Dale Schumann. "Ray has done a super job."

School Bus Bids Accepted

Chelsea School Board of Education has accepted bids for new school busses for the 1985-86 school year, which begins July 1.

The board received bids on chassis from two local dealers, Palmer Ford, Inc. at 222 S. Main St. and Faist-Morrow Chevrolet at 1500 S. Main St.

Bids were also accepted on the bodies from three out-of-town suppliers: C. R. Equipment Sales in Lansing; Neil's Automotive Service in Kalamazoo; and Hoekstra Truck Equipment Co. of Grand Rapids.

"We'd like to purchase four new busses, but that's ideally," said assistant superintendent Fred Mills. "We'll know how many we can fit in when we put the total budget together for '85-'86. The budget will be adopted at our first meeting in June."

Women workers with four or more years of college had an average income only slightly above that of men with one to three years of high school in 1983, according to "20 Facts on Women Workers," issued by the U. S. Labor Department's Women's Bureau.



CPR INSTRUCTION: The first aid mannequin was a valuable tool during certain sessions at Wealth of Health Day held at Chelsea High school on Friday. Those lending expert assistance to the dummy are Brian Davis from Dexter High school

(foreground), Kim Howard and Bonnie Scott from Chelsea High (middle, left to right) and three Dexterites, Lisa Lowe, Gail Grabczynski, and Jonalee Wilson (back row from left).

Wealth of Health Day

Presentations by Chelsea Family Practice, University of Michigan, Ann Arbor Police Department, the Washtenaw Sheriff's Department, and several area organizations were among the 35 different sessions offered to Chelsea High school students in Wealth of Health Day sponsored by the Chelsea Community Hospital Friday, March 15.

In place of the first three regularly scheduled classes, students registered for sessions in workshops such as living with alcoholism in your family, nuclear war, living with parents, drinking and driving, anorexia nervosa/bolemia, smoking and chewing, first aid, teenage suicide, and pregnancy.

Nine Dexter High school student volunteers also attended

various sessions to evaluate the program as a possible future project for that area school.

Mary-Ellen Miller, co-

ordinator of the event, felt the student participation and enthusiasm proclaimed the project both popular and successful.

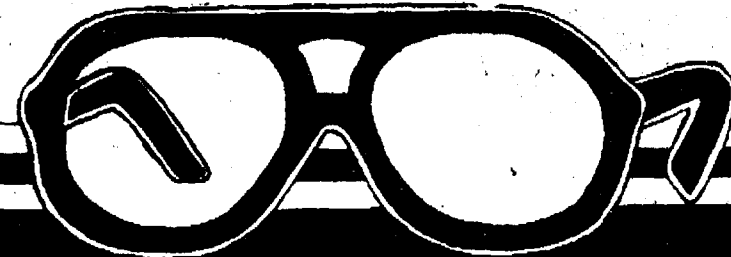

CHELSEA EYEGLASS CO.

107 1/2 N. Main
Chelsea, MI 48118
(313) 475-1122

204 S. Jackson St.
Jackson, MI 49201
(517) 784-0547

PROCLAMATION

**KNIGHTS OF COLUMBUS
HELP MENTALLY RETARDED DAYS
MARCH 29, 30, 31, 1985**

WHEREAS, Chelsea Council 3092 and Knights of Columbus Councils throughout the State of Michigan sponsor the annual "Help Mentally Retarded Children and Adults Days" March 29-31, 1985, and, WHEREAS, during these days, more than 10,000 members and friends of the Knights of Columbus solicit contributions for financial support to provide care and treatment for mentally retarded; and, WHEREAS, through the efforts of the Knights of Columbus Councils, the funds collected in this drive are given to non-profit agencies and organizations which provide help and assistance to mentally retarded children and adults in our own community and in communities throughout the state;

THEREFORE, I, Jerry Satterthwaite, president of the Village of Chelsea, Michigan, issue this proclamation designating March 29-30-31, 1985, as "Knights of Columbus Help Mentally Retarded Days" in Chelsea and urge all to join in supporting this worthy cause.

Jerry J. Satterthwaite
President, Village of Chelsea

Subscribe to The Chelsea Standard!

THIS IS THE CAR: 1985 TEMPO GL

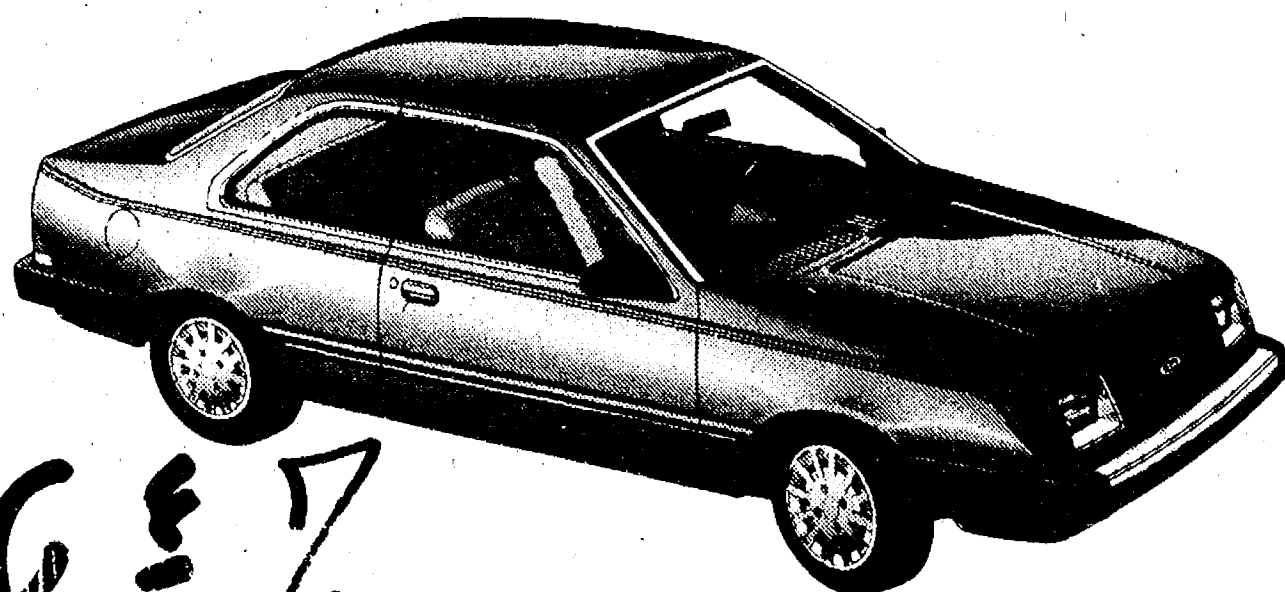

8.9%
APR Financing

THIS IS THE EQUIPMENT:

- ☐ Front-wheel drive
- ☐ 4-Wheel independent suspension
- ☐ 5-Speed manual transaxle
- ☐ Electronic fuel injection
- ☐ Power steering
- ☐ Tinted glass
- ☐ AM/FM stereo radio
- ☐ Electronic digital clock
- ☐ Dual remote-control mirrors
- ☐ Bodyside moldings
- ☐ Styled road wheels

THIS IS OUR DELIVERED PRICE TO YOU:

\$7,599 In Stock
At Similar Savings

Only title and taxes extra.

THIS IS THE PLACE:

PALMER



OPEN: Monday and Thursday Till 9:00 p.m.; Saturday Until 1:00 p.m.

Michigan's Oldest Ford Dealer—Since April 15, 1912

CHELSEA Where Low Overhead Means Low Prices 475-1301

**Get A Gift
Of Your Choice
from
Amana®**

It's a choice offer!
Buy a qualifying Amana appliance,
get a gift of your choice from our special
gift catalog. Look at what qualifies:

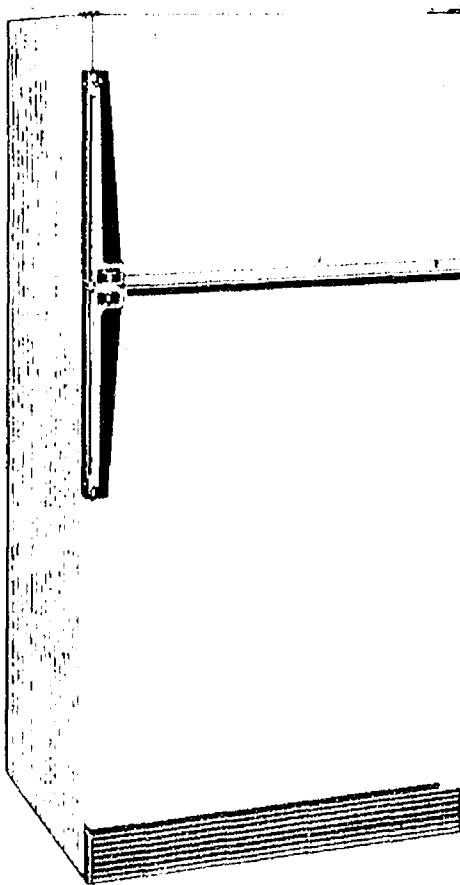

Select
Amana Top Freezer
Refrigerators

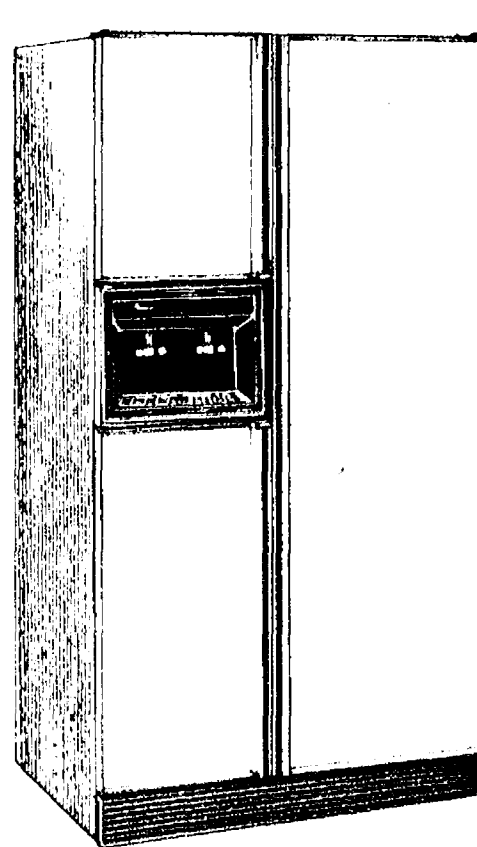

Select
Amana Ice N' Water™
Refrigerators

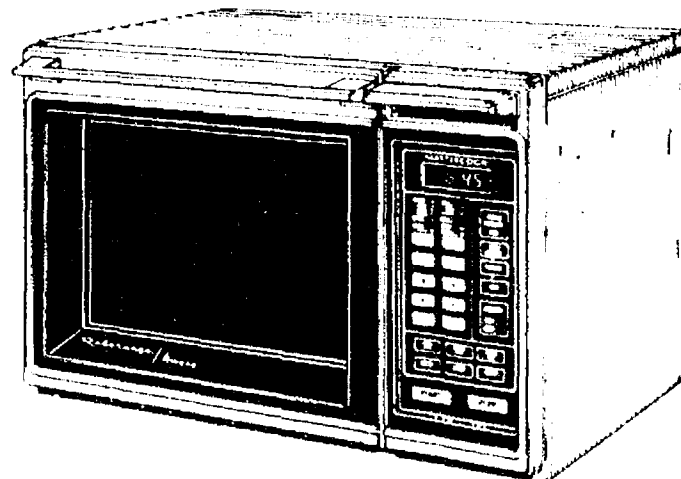

Select
Radarange® Countertop
Microwave Ovens

**Make your choice
then choose your
gift!**

Hurry, offer good between
February 15 to April 15, 1985
at your participating authorized
Amana retailer.



Ask us about no down payment financing!

For Sales & Service . . .

HEYDLAUFF'S

Open Mon. Evenings til 8:30 T. Fri. til 5:30. Sat. til 4:00

113 N. Main St., Chelsea

Ph. 475-1221



COUNT SAVINGS NOT SHEEP AT OUR

MOONLIGHT MADNESS

The Chelsea Standard

Thursday, March 21 -

7 to 9:30 p.m.

Section 2 Chelsea, Michigan, Wednesday, March 20, 1985 Pages 13-20

MOONLIGHT MADNESS

Thursday, March 21 - 7 to 9:30 p.m. Only

REG. \$11.99

ELECTRIC CAN OPENER & BUILT-IN KNIFE SHARPENER \$5.99

REG. \$12.99

TRU-TIME WATCHES..... \$5.99

SELECTED ASSORTMENT

SUNGLASSES..... 50% off

REG. \$9.99

MINI DESK CALCULATOR.. \$4.99

SELECTED GROUP

TIMEX WATCHES.. 50% off

CHELSEA PHARMACY

101 N. MAIN, CHELSEA

PH. 475-9103

Chelsea-Dexter Compete in Hamburger Eating Contest

Even more fun than the pie-eating contest at the fair was the hamburger-eating contest at McDonald's, Tuesday, March 19, and Dexter and Chelsea high school students enjoyed all the fun. A few of the students from each school had the joy of the actual munching, while the rest of the group stood by cheering for their chosen "hungry hounds."

Delegated members of the various classes at each of the two area high schools were the official hamburger consumers, with the winning class receiving \$100 from the sponsoring McDonald's.

Site of the delicious but quick-eating contest was the Zeeb Rd. McDonald's, where one person from every class at Dexter High school competed with their counterparts from the classes at Chelsea High school.

Who ate the most hamburgers? Readers will have to wait until next week's issue of the paper to learn the results, since this week's issue was going to press just as the hamburgers were being served to the hungry students.

The hamburger-eating activity was hosted by McDonald's through special arrangements with the student councils of both high schools.

During Autumn, in order to attract his "bride-to-be," a male moose creates a "wallow" by pawing up a patch of ground, urinating in it, then pawing it up some more.

MOONLIGHT MADNESS

SPECIALS

THURSDAY EVE, MARCH 21 st, 7:00 - 9:30 Only

10" Color TV ONLY \$189 Save '70

DISCOUNT PRICES ON APPLIANCES & TV's

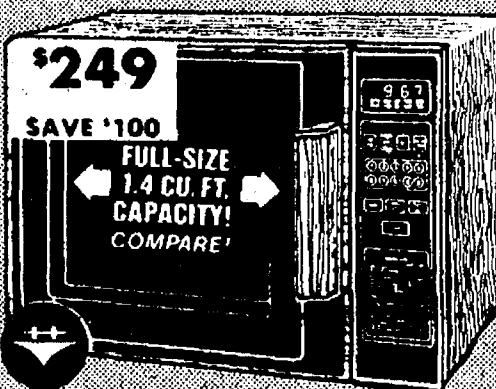

Hotpoint

Large 1.4 Cu. ft. capacity 10 Power level settings Digital clock display Solid-state touch controls Cooks by time or temperature Handsome simulated wood grain cabinet Black glass front.

Model RE967

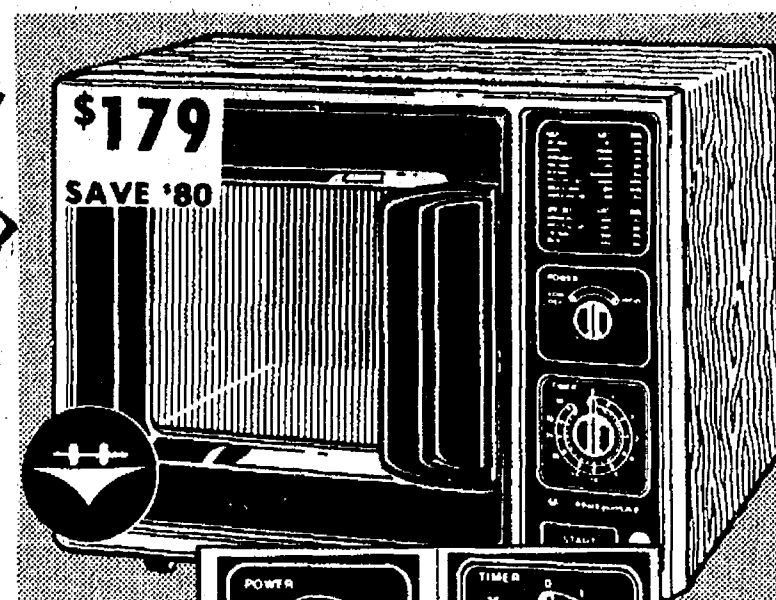

2 POWER LEVELS WITH DEFROST SETTING 2-SPEEDS - 35 MINUTE TIMER

Hotpoint

COMPACT MICROWAVE VALUE!

Model RE530C

NO DOWNPAYMENT FINANCING AVAILABLE

VISA

Master Charge

HEYDLAUFF'S

113 N. MAIN STREET PH. 313-475-1221

MOONLIGHT MADNESS

Thursday, March 21, 7:00 to 9:30 p.m.

LAY-AWAY SPECIAL FREE!



WEED EATER

FREE!



Lay-Away any 1985 Wheel Horse Garden Tractor and get a FREE gasoline-powered Weed Eater. \$119.95 value.

Lay-Away any 1985 Wheel Horse Lawn Tractor and get a FREE heavy duty electric Weed Eater. \$51.95 value.

SHOP MOONLIGHT MADNESS & SAVE!

New, lower 1985 prices... up to \$700 less than last year... plus a Weed Eater trimmer FREE!



Wheel Horse

GAMBLES

110 N. Main St., Chelsea

PH. 475-7472

Open for Moonlight Madness 7-9:30 p.m. Thurs.

Offer good only thru March 21, 7 to 9:30

MOONLIGHT MADNESS SALE



Furniture Leftovers

SAVE

1/2

AND MORE

Merkel's has really gone mad, slashing prices on furniture leftovers 50% and even more. Chairs, sofas, tables, sleep sofas, more than 50 items that have been around too long and must be moved out to make way for new merchandise arriving soon. Looking for the clearance tags will be a bargain hunter's delight.

MATTRESSES-\$19.95

Not a misprint, our misfortune creates a fortunate event for a lucky few. Defects, customers rejects, and water seeping into our basement damaged these famous name mattresses and box springs. Units made to sell for up to \$249. Full size, queen size mattresses, some box springs. Sorry, no sales before 6 p.m. Thursday.

Merkel's

HOME FURNISHINGS
MAIN STREET IN CHELSEA
PHONE 475-8621

Bald Eagle Sighted Circling TV Tower At Green Lake

Charles Fuhrmann of South Lake Rd. in Chelsea said he saw a bald eagle Saturday morning, March 16 at Green Lake. The bird was sighted circling a new tower at the lake. "At first I thought it was a buzzard, but when it wheeled around in the sun I could see it real plain," Fuhrmann said. "The only other bird I've seen that size out there is an osprey, but that's not usually this time of year. I thought it might be eyeing the tower for a nest."

Sightings of bald eagles in Southeastern Michigan are rare.

Career Change Workshop Offered

For those thinking of starting college and individuals contemplating a career change, Washtenaw Community College will host "Three To Get Ready" April 18 and 25 in the Artists' Gallery Dining Room of the Student Center Building. Scheduled for 6 to 8 p.m. on April 18 and 1 to 3 p.m. April 25, the free workshop will cover the job outlook for the 80's and 90's, career planning steps, and study skills and time management.

Because of the workshop's popularity last year, organizers recommend making reservations early. To do so, or for more information, call 973-3596.

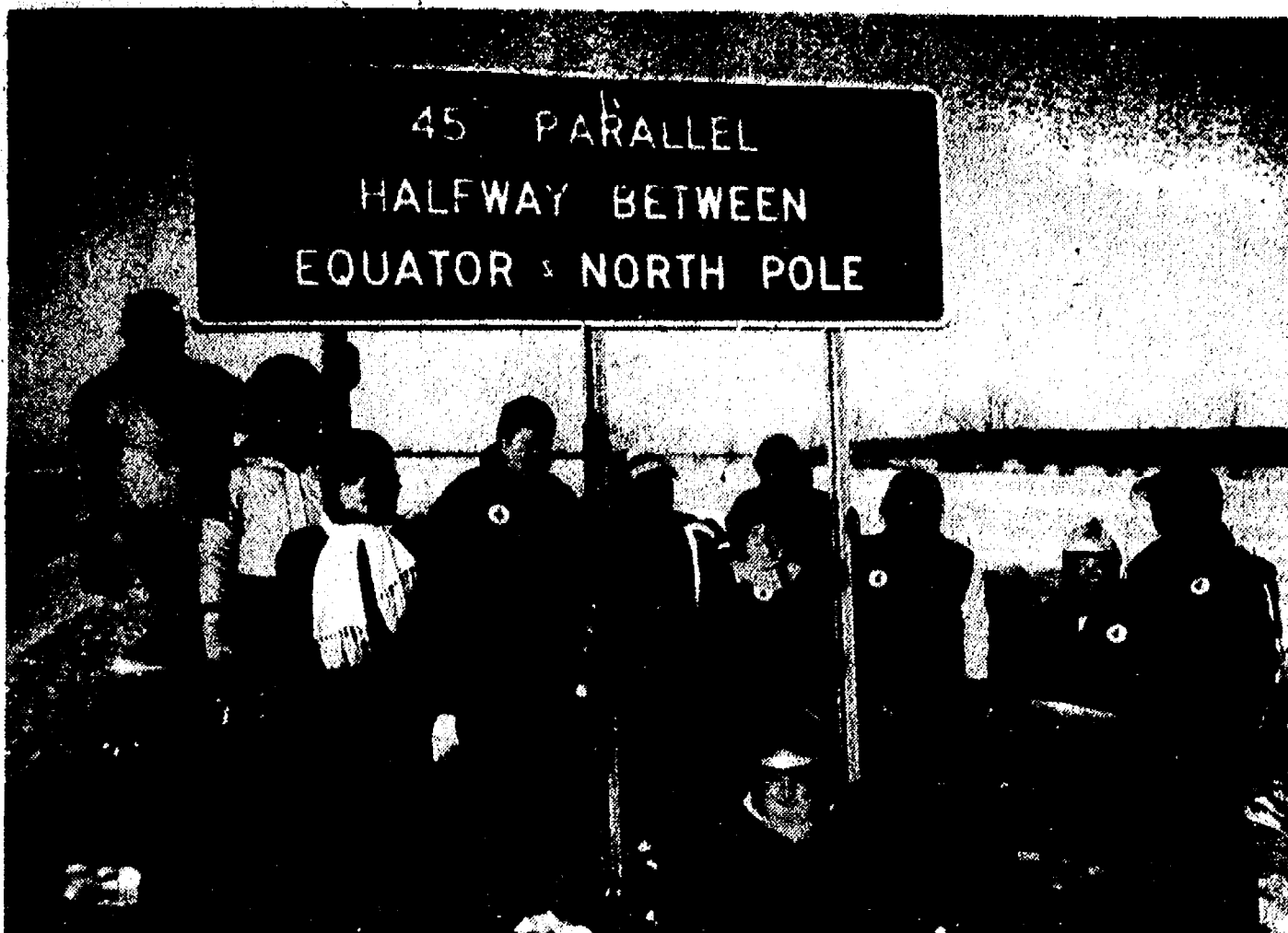

SNO-DEVILS EXCURSION: 1985 marked the 15th excursion of the Dexter Sno-Devils snowmobile club to the north country. An annual event begun in 1971 with a group of 24 people, mostly couples from the Greater Metropolitan Dexter Area, the trips have included stops at such interesting places as the 45th Parallel latitude, the mid-way point between the North Pole and the

Equator. Pictured above at the geographic marker, near Elmira, are the participants of this year's exploits. From the left are Ron and Wanda Koch, Pat Trinkle, Eric Knisely, Charles Trinkle, Judy and Ralph Harms, and Jan and Bruce Forsee. In the foreground and background are Pat and Al Zangara. Bob Wotring, the group's ex-officio leader, is behind the camera.



FORENSICS WINNERS: Chelsea High school placed second out of 26 schools in the Portage Northern Forensics Invitational Tournament. Schools from classes A-D were represented. From left are: Mike Goodwin and Chris Hertz who placed third in duo interpretation; Mark Henson, who placed third in drama; Rob England who placed third in radio newscasting; Ward Beauchamp, a

freshman, who placed third in 9/10 serious reading; and coach William Coelius. Monday, March 25 the Forensics District Championships will be held at Chelsea High school from 4-10 p.m. Participating in the tournament will be Chelsea, Jackson High school, Napoleon High school, and Jackson County Western High school. The tournament is free and open to the public.

Beach Bands Earn Top Ratings

Beach Middle school seventh and eighth grade concert bands, directed by Warren Mayer, earned over-all I ratings at the District 12 Michigan School Band and Orchestra Association Junior High School Band Festival held Saturday, March 16 at Ida High school. The three musical pieces required for each band competing in the festival were one march of their choice, one piece selected from an appropriate list of pieces for each school classification, and a third piece of their choosing. All bands were also required

to play two pieces which they had never seen in sight-reading competition.

Both the seventh grade band, which entered the Class C school band division, and the eighth grade band which competed in the Class B division put on performances which judges said the entire community could be proud of, Warren Mayer said.

During the long months of preparation, Dr. Max Plank, band director at Eastern Michigan University, and Bill Gourley, Chelsea High school band director volunteered highly appreciated rehearsal assistance.

Mayer also extended special thanks to parent chaperones who willingly took on the responsibility of the 114 students who traveled to the festival in Ida. They were Mrs. Robert Strong, Mrs. Richard Lee, Mrs. Samuel McClintock, Mrs. William Koerke, Mrs. Michael Stimpson, and Mrs. James Wilson.

Tourist Calendar of Events Is Available

A new and more comprehensive calendar of things to see and do in the 11-county Southeast Michigan region has been published by the Travel and Tourist Association and is now available free to the public.

The Calendar of Events covers April through September, 1985 and is available at the Travel and Tourist Association office at 64 Park St. in Troy or by sending a self-addressed stamped business-sized envelope to Calendar of Events, P.O. Box 1590, Troy 48069.

Telephone your club news to 475-1371

MICHAEL W. BUSH
C.P.A., P.C.
CERTIFIED PUBLIC ACCOUNTANT
8064 Main St., Dexter
Ph. 426-3045
Accounting, Tax & Consulting Services
Personal, Business, Farm, Corporate
Monday-Friday, 9 a.m. - 5 p.m.
Training & Saturday appointments available

Wild Turkey Licenses Will Be Distributed

Those individuals who applied for a turkey license were notified by postcard this past week-end whether or not they were successful.

Any left-over licenses will be offered on a first-come, first-served basis only to applicants who were unsuccessful in the drawing for oversubscribed areas/periods.

These applicants will be

notified by March 15 as to the hunt areas and periods that remain available.

The postcard notice will give the telephone number, date, and time to call for these licenses.

Please Notify Us In Advance of Any Change in Address

MOONLIGHT SALE

Thursday, March 21, 7 to 9:30 p.m.

20% Off

everything in the store

BARGAIN TABLE
50% Off
BARBARA'S NEEDLEARTS

103 N. Main, Chelsea Ph. 475-3440
Reg. Store Hours: Mon. thru Fri., 9:30-5:30; Sat., 10-5

MOONLIGHT MADNESS

MARCH 21 7:00-9:30pm

25% off PYREX & CORNINGWARE

10% off EVERYTHING ELSE IN STORE

• WOOD & WICKER SALE •

CHELSEA HARDWARE
475-1121

CASH OR CHECK ONLY
DISCOUNT DOES NOT APPLY TO ITEMS PREVIOUSLY MARKED DOWN

VARIETY

D & C STORES INC.

VALUES

Your Friendly Neighborhood Variety Store

115 S. MAIN ST., CHELSEA

PH. 475-1892

Regular Hours: 9 to 5:30 Except Mon. & Fri., Till 8

MOONLIGHT SALE

THURSDAY, MARCH 21 - 7 to 9:30 p.m.

EVERYTHING IN THE STORE

10% Off Reg. Price

(Except already low, low priced Easter sale items)
(Marked with Red Tickets)

10% Off All Reg. Mdse.

Including a large selection of
NEW SPRING & SUMMER TOYS

EASTER MERCHANDISE

Candy-Party Supplies, Toys, Baskets, and more

NEW SPRING & SUMMER CLOTHING

Blouses, Tops, Shorts, Shoes, Nightwear

MOONLIGHT MADNESS

- at -

DANCER'S

Thursday, March 21, 7 to 9:30 p.m.

Up to

75% off

All Winter Merchandise

plus

Our On-Going Active Wear Sale

plus

Anything Not Already on Sale

10% off

Everything in the Store

On Sale For

Moonlight Madness

DANCER'S

Chelsea Friendly Dept. Store



LOOKS LIKE SPRING: Fair weather enthusiasts, Ray Altenberndt (right) and Tom Salts install a tennis net on the courts at Chelsea High school. The practice preparations will be ap-

preciated by the boys tennis team scheduled to begin the season Thursday, April 11 against Saline, on the home courts.

Seminar To Discuss Farm Emergencies

If a family member or friend got caught in a corn picker, would you know how to handle the situation?

That's the kind of question that will be addressed at an agricultural farm rescue seminar Saturday, April 13 at the Chelsea Fairgrounds.

The seminar, sponsored by Chelsea's Grass Roots Gang, is designed to acquaint Washtenaw county emergency personnel and farmers with the best ways to handle farm emergencies.

There will be demonstrations,

and the workings of various kinds of machinery will be explained.

The seminar will run from 10-2:30 p.m. and is open to farmers with a reservation. There will be a charge depending on how high the attendance is.

For more information contact Jim Bristle at 475-1995.

In 1776 Betsy Flanagan, a barmaid at the Halls Corners Inn, Elmsford, N. Y. was credited with inventing the first cocktail. She did so by garnishing a mixed drink with a feather plucked from the inn's decor.

Eighth Grade Registration Underway

High school orientation for eighth graders began Thursday, March 14 with a program held by the high school counseling staff and department heads at Beach Middle school.

During the normal school day, students were addressed by both counselors and department heads regarding registration materials, class descriptions, and graduation and vocational or college requirements. Students filled out course request lists which will serve as a guide for classes decidedly offered to freshmen in the fall. The request lists also serve as pre-registration of the nearly 200 eighth grade students entering the high school next year.

The long work day continued for participating high school staff members into an evening session with parents where the same basic information was explained again.

The program is designed to ensure proper preparation for students regarding graduation and post-graduation plans. The students met the three members of the high school counseling staff, Chris Dimanin, Gene Lafave, and Susan Carter who will continue to be instrumental in student class scheduling throughout each student's high school career.

Cheese Workshop Offered By Home Extension Office

Cheese is one of the world's oldest convenience foods. It is fluid milk made chewable, and has much to recommend it: good taste, high in nutrients, inexpensive and a long shelf life. You can eat it hot or cold, melted or not, spicy or mild. There are more than 400 varieties of cheese available, but most people use just two or three types.

Expand your horizons on cheese by attending a lecture-demonstration, "Cheese Goes Everywhere" presented by Pat Yohey, program director of the Dairy Council of Michigan. The event, part of the monthly series, "Corner on the Kitchen" is sponsored by the Co-operative Extension Service. It will be held in their building at the County Service Center, Hogback and Washtenaw on March 21, at 7:30 p.m.

There is a \$2 fee to cover food for tasting.



CELESTE ARBOGAST
Celeste Arbogast Will Be Reporter in Cocoa Beach, Fla.

Celeste Arbogast, a junior in the Medill School of Journalism at Northwestern University in Evanston, Ill., arrived at her parents' home in Grass Lake on Friday for a few days of her spring break before leaving for Cocoa Beach, Fla., where she will spend the next 10-week semester working as reporter for Cocoa Today, the local daily newspaper.

Gaining impetus from the space age, Cocoa Beach lies between Cape Canaveral and Patrick Air Force base, with a population of 10,900.

Medill asks their students to choose three newspapers, from a possible 15 around the country, which work with the school in teaching journalism experientially. Because Celeste was evaluated third highest in her class, she was given her first choice, Cocoa Today in Cocoa Beach.

Celeste recently was placed on the Dean's List because of high scholarship, carrying a grade point average of between 3.5 and 4.0.

From March 25 through the middle of June, her address will be 219 Indian River Dr., Cocoa Beach, Fla. 32922.

Dexter Township Board Proceedings

Regular Meeting of The Dexter Township Board
Date: March 5, 1985, 7:30 p.m.
Place: Dexter Township Hall.
Present: Jim Drolett, Julie Knight, William Eisenbeiser, Doug Smith, Earl Doeltzky. Meeting called to order by Supervisor Drolett.

Moved by Smith, supported by Doeltzky, to approve the minutes of the Feb. 28, 1985 meeting. Carried.

Treasurer's report—1984 taxes \$383,208 delinquent, 430 parcels (13%).

Presentation by the Huron River Task Force.

Moved by Knight, supported by Doeltzky, to pay the bills as submitted. Carried.

Moved by Eisenbeiser, supported by Smith, to approve the summer tax collection agreement with Dexter Community Schools and authorized its signature. Carried.

Moved by Knight, supported by Doeltzky, to adjourn the meeting. Carried. Meeting adjourned.

Respectfully submitted;
William Eisenbeiser,
Dexter Township Clerk.

BRANHAM WELDING
and
FABRICATING
Shop and Field
475-7639



Farmers' Supply Co.
Phone 475-1777

MOONLITE MADNESS

One Nite Only — Thursday, March 21st
7:00 p.m. to 9:30 p.m.

Just in time for Spring—a 2½-hour once-a-year sale—look your car over—make a list and come on down Thursday night.

All water pumps, shocks, exhaust pipes, radiator hoses, starters, alternators, tailpipes, ignition parts, clutches, front-end parts, etc.

½ PRICE

This short term sale includes most all auto parts—2½ hours ONLY at list price less 50%.

Proven Value Mufflers OEM Type \$19⁹⁵

2½ HOURS ONLY

What A Way To Start off the Spring . . .

ANY AND ALL TOOLS
IN STOCK OR ORDERED
DURING THE 2½-HOUR SALE

20% OFF

Does Not Include Heavy Equipment

ALL OILS - GREASES - LUBES
REGULAR LOW PRICE LESS 15%
All Wax and Polish — 20% Off Reg. Price

CAR-TRUCK

BATTERIES

40% OFF LIST PRICE

"The Friendly Place To Buy Auto Parts"

THE ONE AND ONLY

PARTS

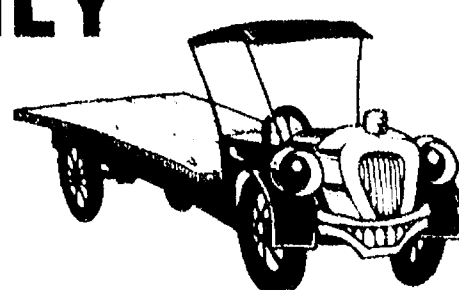

PEDDLER

AUTO SUPPLY STORE

1414 S. MAIN-CHELSEA

475-9106

We Accept Personal Checks - VISA - Master Charge Cards

K. of C. FISH FRY

ST. MARY'S SCHOOL GYM
400 Congdon St., Chelsea

All You Can Eat!

Serving
from 5 to 8 p.m.

FRIDAYS

Feb. 22, March 1, 8, 15, 22, 29

Adults: \$4.00

Children (14 & under) \$2.50

50% Discount for Senior Citizens

Includes Coffee - Tea - Milk

TAKE-OUTS

Half of proceeds to be donated to St. Mary's Religious Education Program.

Ads
Taken
Until
Noon
Monday

PUT IT IN THE WANT ADS FOR RESULTS

Just
Phone
475-1371

Automotive

Palmer Motors
Since April 15,
1912
Michigan's Oldest
Ford Dealer

1977 LTD 11 2-dr.
Excellent condition.
1977 FORD LTD 2-dr.
Locally owned.
1978 TOYOTA CELICA
Sporty.
1978 LTD 11 4-dr.
Family size.
1978 CADILLAC
Chevrolet-owned.
1978 THUNDERBOLT
A real beauty.
1980 AMC EAGLE 4-dr.
Roomy, 4x4.
1980 CUTLASS SUPREME.
Brougham model.
1981 CUTLASS SUPREME
Nice, nice, nice!
1982 GRAND MARQUIS 4-dr.
One owner.
1982 GRANADA 2-dr.
Two to choose.
1982 ESCORT Wagon
Local, Automatic.
1983 ESCORT 4-dr.
Super nice.
1983 ESCORT 3-dr.
Auto., with air.
1983 OLDS REGENCY 4-dr.
Brougham model.
1984 BUICK Le Sabre 2-dr.
Limited and equipped.
1984 FORD LTD 4-dr.
Ford factory official.
1984 FORD Crown Victoria
4-dr., like new.
1984 TEMPO GL
Dealer demo (3)

TRUCKS

1977 FORD E-250 Van
4x4 model.
1977 GMC PICK-UP
V-8, automatic.
1979 BRONCO
Automatic.
1983 FORD RANGER
XLS Model.
1983 BRONCO XLT
Winter is here.
1984 FORD RANGER
4x4, Explorer.

Palmer Motors
We Value Our
Reputation

70 Years Proves It!

Display Lot Open
Mon. & Thurs. 11:30-5:30
Tues., Wed., Fri. 11:30-5:30
Saturday 11:30-5:30

CHELSEA

475-1800 475-3650
4211
1977 PINTO — \$600. Ph. 475-7600.
-44-3
74 MERCURY MONTEREY — Auto-
matic, air, AM/FM, radials,
dependable. \$775. Call 475-9352. -x43
81 ESCORT — Needs repair. \$1,250
or best offer. 1-498-3463. -x42
80 PLYMOUTH HORIZON — 37,000
miles, very good condition. \$2,800.
426-4860. -x42
81 VW SOROCO S — Sunroof,
AM/FM, cassette, cruise control.
35 mpg, \$6,100 or best offer. Daytime
475-3400, evs. 426-5321. -x43-2
1970 MONTE CARLO — Very depend-
able transportation. Nice clean
car. \$900. Call 475-1413 after 4:30.
-x43-2
81 PLYMOUTH HORIZON — 52,000
miles, very good condition. \$2,600.
426-4860. -x42
1975 CHEVY, PICKUP 3/4 ton 350,
auto. \$500. Call 475-2236. -x42-3

Don't forget to renew your
Chelsea Standard subscription!

Classified Ad Order Blank

Mail Your Copy to The Chelsea Standard
300 N. Main St., Chelsea, Mich. 48118

Name _____
Address _____
City _____

Ad is to appear week of _____ number of weeks _____
in ☐ The Chelsea Standard \$ _____
and or ☐ The Dexter Leader \$ _____ ☐ Charge Ad

☐ Total Enclosed \$ _____
Please run ad under the
following Classification _____
(Please type your ad copy to avoid errors)

Ad Rates: 10 words or less \$1.00 (paid in advance). Over
10 words, 7¢ per word.

Complete group of figures for phone number and address each count
as 1 word; each abbreviation counts as 1 word; you don't save
money by abbreviating and you make your ad harder to read

The Chelsea Standard

Phone (313) 475-1371

Automotive

**FRANK GROHS
CHEVROLET
BODY SHOP**
7130 DEXTER RD.
DEXTER

New Expanded
Facility

WE DO:

— Rust Repairs
— Corvettes
— Insurance
— Complete Paint
— Framework

426-3706

BODY SHOP

COMPLETE FULL TIME
Estimates Available
PALMER FORD

222 S. Main 475-1301

Grohs Chevy

"Ride With A Winner!"
7120 Dexter-Ann Arbor Rd.

1983 CELEBRITY 2-dr.
Auto., air, 3 to choose.

1982 AUDI 5000, 4-dr.
1981 CITATION 4-dr., 4-cyl.,
auto., p.s., p.b. Sharp
one-owner.

1981 CHEVETTE 4-dr.
4-speed.

1980 AMC CONCORD, loaded.
1978 GRANADA
6-cyl., auto.

1978 MUSTANG
T-Tops

1976 AUDI FOX 2-dr.
Come by and see our
THRIFT LOT of Cars
& Trucks under \$2,000

TRUCKS

1984 EL CAMINO.
Black Beauty.

1981 DATSUN KING CAB
Loaded.

1981 CHEVY LUV 4x4
Like new, with cap.

1980 FORD F250 4x4, with plow.
1979 CHEVY 3/4-ton 4x4
2 to choose.

DEXTER-426-4677

Open daily till 6 PM
Mon. & Wed. till 8 PM
Saturdays 9 till 1

LET US SELL YOUR CAR! — We can
save you the trouble of selling your
car. Call Don Poppenger at National
Autofinders (Palmer Motor Sales)
475-3650 211f

Motorcycles 1a

77 SUZUKI TS 250 ENDURO —
Excellent condition. \$550. Call
weekdays, 2 p.m. to 8 p.m., or
weekends, 475-7190. -x43-3

Farm & Garden 2

WHEEL HORSE garden tractor, 7 h.p.,
easy pull start, with mower and
snowblower. Ph. 475-7462. -x42

JOHN DEERE 15", 3 bottom, plow on
rubber, \$135 or best offer.
498-3463. -x42

NEW HOLLAND model 45-46-47
sicklebar mower, on rubber, \$550
or best offer. 1-498-3463. -x42

ALFALFA HAY — 1st cutting. \$1.75,
2nd, \$2.25. Ph. 1-498-3463. -x42

SICKLEBAR MOWER — 3-pt. hitch,
old, needs work, \$100 or best
offer. 498-3450. -x42

FRESH BROWN or white eggs. Also,
duck eggs. 668-1623. -x43-2

MICHIGAN CERTIFIED SOYBEAN seed
— Corsoy 79, Hodgson 78, bulk or
bag. Brablec Farms, Britton, MI
49229. (517) 451-4010. -x411f

FARM TRACTORS for sale. Used,
small. Ph. 475-8141 or 475-8726.

Recreational Equip.

SCHWINN BMX BIKE — blue, tuff
wheels. \$50. Ph. 475-7462. -x42

'84 REDMAN EMPEROR 14'x70' two-
bedroom, 1 bath, Coachman's
Cove at Portage Lake, (517) 596-2296.
-x45-4

For Sale 4

LARGE ANTIQUE dining room set.
Table and pads, five chairs and
china cabinet. Living room couch and
chair, TV table, picnic table and two
benches, Edison baby bed, one girls
and one boys standard bicycle. Other
household items. Ph. 475-7853. -x42

COMMODORE COMPUTER PET 32K,
disk, datasette recorder, printer.
Price negotiable. 475-2092 evenings.
-x43-2

FIREWOOD, green hardwoods. Buy
now, save later, \$35 face, split,
delivered. 8 face cords or more, \$30.
Ph. 475-1835 or 475-2150. -x43

OAK OFFICE DESK, old, oak desk
chair, Adler (school) typewriter.
Children's sizes of 2 pairs of Rocas
down hill boots, 1 pair of Rosignol
skis. 1 pair of Hart skis with
Solomon binding. Queen Ann
secretary. 475-9260. -x42-2

SEASONED HARDWOOD — Call after
6 p.m. 475-7998. -x44-4

WEDDING STATIONERY — Prospec-
tive brides are invited to see our
complete line of invitations and wed-
ding accessories. The Chelsea Stand-
ard, 300 N. Main, Ph. 475-1371. 81f

Garage Sales 4b

NORTH LAKE Co-Op Preschool an-
nual rummage sale. Over 60
families! Longworth Plating Bldg., N.
Main St., Chelsea, Friday and Satur-
day, March 29 & 30, 10 a.m. to 4 p.m.
Also, donations for the sale will be
accepted beginning March 25, or call
Jan Roberts, 475-3615. -x43-4

Antiques 4c

ANN ARBOR-THE MICHIGAN ANTI-
QUES SHOW & SALE, March 29, 30,
31, U. of M. Crisler Arena, Main &
Stadium. 65 select dealers in 18th &
19th century furniture & accessories.
11 a.m.-9 p.m., Sunday 11-5. Admis-
sion \$4.00. -x43-2

WANTED — Fostoria sherbet glasses
with Heather design. Ph. Helen M.
475-1371 or 662-0524. -x41f

ANTIQUES and old things wanted:
quilts, baskets, small furniture,
toys, woodenware, pictures, crock-
ery, any collectible. Jean Lewis,
475-1172. -x47-11

Real Estate 5

**PIERSON &
RIEMENSCHNEIDER, Inc.**
Realtors
115 South Street
475-9101

SELLING: Residential Commercial
Vacant Land Farms

We have an extensive list
of unique properties

EVENINGS:

Norm O'Connor. 475-7252
John C. Pierson. 475-2064
Jeanene Riemenschneider. 475-1469
311f

REMODELED COUNTRY HOME with
vinyl siding, 1 acre, 3 bedrooms.
Chelsea schools. \$53,000. Ph.
475-3658. -x43-2

3-BEDROOM BUNGALOW — Large
heated garage with shop. Energy
efficient. Many extras. 475-9101 or
475-2064. -x43

10.35 ACRES — Sylvan Hills Estate,
Chelsea schools, excellent
building or earth home site
underground utilities, paved road,
treed, pond-site. 475-8793. -x48-8

Real Estate 5

WATERLOO REALTY

4-BEDROOM OLDER HOME on 1/2 acre
on outskirts of small village. Has had
some work done. Needs more work.
Owner occupied, immediate posses-
sion. Munith-Stockbridge schools.
\$18,500.

LAKEFRONT HOME — Chelsea
schools. 3 bedrooms, fieldstone
fireplace. 2 1/2-car garage is in-
sulated. Shaded picnic area on
lakeside and sandy beach. Close to
Chelsea and I-94. Only \$56,000.

LIKE PRIVACY? — Take a look at this
unique 3-bedroom home. Two full
baths, office-studio and garage in
lower level. 26 acres has mixed
woods, tillable land and swamp. 1 1/2
mi. off I-94. Gross Lake schools.
\$75,000. L.C. possible.

BEAUTIFUL PINE TREE background is
perfect for this attractive 1,750 sq. ft.
4-bedroom ranch only 13 mi. from
Chelsea. Featured is large central
living room with beamed ceiling and
fireplace. Two full baths. Attached
insulated garage. Well set back on
2.25 acres. Paved road. 3 1/2 mi. west
of Gross Lake village. \$75,000.

22 ACRES — Lakefront on Clear Lake
in Waterloo Rec Area. 2 mi. off I-94.
550 ft. sandy lakefront. Lots of woods
and hills. Large (4,000 sq. ft.)
building has fireplace and stage, plus
full basement with drive-in feature.
Near State Land with hiking, golf,
and horse trails nearby. Share
ownership with friends. Chelsea
schools. \$290,000. Less for cash.

1 ACRE between Gross Lake and
Jackson — Sloping lot, paved road,
natural gas available. \$3,500. Owner
wants to sell!

1.25 ACRES — Has rapid flowing
trout stream, paved county road.
Gross Lake schools. \$5,500.

3.09 ACRES, solid with pines —
Corner parcel in Waterloo Rec Area.
Paved road. \$12,000. L.C. possible
with \$4,500 down.

10 ACRES nearly level, great for
horses. Now cropped with clover.
Waterloo Rec Area. Paved road on
direct access to I-94. Munith-
Stockbridge schools. \$19,000. L.C.
possible.

40 ACRES, mixed woods, hills and
some wetlands. 1,320 ft. road front-
age. 1 mi. off I-94. Gross Lake
schools. \$40,000. L.C. possible with
\$10,000 down.

WATERLOO REALTY

355 Clear Lake
JOANN WARYWODA, BROKER
Phone 475-8674

Evenings and Sundays
Carol Warywoda 475-2377
Sue Lowe 1-517-522-5252
-x421f

WANTED

STANDING

TIMBER

Cash Paid in Advance
Maple Rapids
Lumber Mill, Inc.

Ph. (517) 676-1329

ASSOCIATED DRYWALL

Complete Drywall Service

New & Repair Work

Textured Ceilings

- Free Estimates -

JOE ANDERSON - 426-2513

IMMEDIATE OPENINGS

for temporary light industrial workers day

and evening shifts in Chelsea, Dexter and

Ann Arbor areas.

Call

KELLY The Kelly Girl
SERVICES People

- 973-2300

for appointment

Evenings, Please Call

Darla Bohlander 475-1478

Levo Easudes 475-7511

Stella Hagerty 475-8083

Norma Kern 475-8132

George Knickerbocker 475-2646

Langdon Lancaster 475-1198

Helgen Ramsay 475-8133

Gary Thornton 475-8857

CLASSIFIED ADVERTISING

CASH RATES:

10 words or less...\$1.00
when paid before Sat., 12 noon

Add \$2.00 per insertion if
charged — 7¢ per word over 10.

CHARGE RATES:

Add \$10 if not paid within
10 days following statement
date.

THANK YOU/MEMORIAM

CASH RATES:
50 words or less...\$2.50
when paid before Sat., 12 noon

Add \$2.00 per insertion if
charged — 7¢ per word over 50.

CHARGE RATES:

Add \$10 if not paid within
10 days following statement
date.

DEADLINE (classified section)

Saturday, 12 noon.

DEADLINE (late ad section)

Monday, 12 noon.

All advertisers should check their
ad the first week. The Standard
cannot accept responsibility for
errors on ads received by tele-
phone but will make every effort
to make them appear correctly.
Refunds may be made only when
erroneous ad is cancelled after
the first week that it appears.

Classifications

Automotive.....1

Motorcycles.....1a

Farm & Garden.....2

Equipment, Livestock, Feed

Recreational Equip......3

Boats, Motors, Mobile Homes,
Snowmobiles, Sports Equip.

For Sale (General).....4

Auction.....4a

Garage Sales.....4b

Antiques.....4c

Real Estate.....5

Land, Homes, Cottages

Animals & Pets.....6

Lost & Found.....7

Help Wanted.....8a

Situation Wanted.....8b

Child Care.....9

Wanted.....10

Wanted To Rent.....10a

For Rent.....11

Houses, Apartments, Land

Misc. Notices.....12

Entertainment.....13

Bus. Services.....14

Financial.....15

Bus. Opportunity.....16

Thank You.....17

Memorial.....18

Legal Notice.....19

Real Estate

**McKERNAN
REALTY, INC.**

2,100 SQ. FT. Swiss Chalet, hilltop
setting. 1/2 mile to Village limits. 3
bedrooms, 2 baths, fireplace, coun-
try kitchen, 2-car garage. Land con-
tract terms. \$86,500.

CHELSEA SCHOOLS — 3-bedroom
ranch, 2 baths, fireplace, full base-
ment on black top road. Borders
state land. \$63,900.

3,200 SQ. FT. 2-story farm house, 6
bedrooms, 2 baths, aluminum ex-
terior, 2 1/2-car garage with work
shop, on black top road. 1 1/2 miles to
I-94. Immediate possession. \$65,000.

3 BEDROOMS, 1 1/2 baths, 2-story
aluminum exterior, appliances in-
cluded, 2 1/2-car garage, natural gas.
Land contract terms. \$44,900.

2-BEDROOM with Cedar Lake access.
Chelsea schools. Land contract
terms. \$32,900.

1-BEDROOM RANCH, summer home
on black top road. Fireplace, natural
gas. On 2 acres for \$28,000.

Mark McKernan

REALTOR

475-8424

FRISINGER

475-8681

BEAUTIFUL Early American Farm-
stead 56 acres, located 12 mi west of
Ann Arbor. Chelsea schools.
4

LITTLE WANT ADS! BIG PLUSES FOR BIG RESULTS!

Washtenaw County's Busy Marketplace . . . Quick, Economical Results . . . Give 'em a try!

Misc. Notices 12

SICK OF SMOKING?
FED UP WITH FAT?
READY TO RELAX?
Use safe, effective Hypnotherapy to reach your goals.
Terri White R.N., M.S.
Hypnotherapist
Phone 994-4644 x33H

Bus. Services 14

AMGUARD SECURITY SYSTEMS

Burglar and fire alarms. Your home can be safer when you are home, and fully protected when you are away.

Water Purification Systems
for purer, safer drinking water.
For Free, No Obligation Demonstrations
Call (313) 426-4870
Ed Schuyler x43-2

Joy's House Cleaning Service
References
CALL 475-9345, 4-10 p.m. x43-2

GLASS
RESIDENTIAL/COMMERCIAL/AUTO
EXPERT INSTALLATION AND REPAIR
STORMS/SCREENS, INSULATED
SAFETY GLASS, STAINED GLASS
REPAIRED
475-7880
INSURANCE CLAIMS HONORED
FREE ESTIMATES
8:00 A.M. - 10:00 P.M.
Quality Service at a Reasonable Price

WATERLOO GLASS CO.
LICENSED - INSURED
NORMAN SMITS
HOUSECLEANING - References, Ph. 428-7017 x42-2

Tree Trimming
Orchards, fruit, flowering trees
Removal of dead, dangerous or storm damaged limbs
on large trees
Topping trees for safety
References and 10 years experience
Free consultation
Floyd Boyce
Call 475-2293 Evenings x44-4

SHARPENING SERVICE - We sharpen most everything. Pick up stations Chelsea Gambles and Broderick Shell Service. x43-4

Income Tax and Monthly Bookkeeping
Personal, Business and Farm Returns since 1953.
Now in Ann Arbor
By Appointment

Chelsea Bookkeeping & Tax Service
111 S. Main, Suite 350,
Ann Arbor, MI 48104
Ph. 769-0931 x45-10

We Offer Sales & Service
RCA - ZENITH - Philco - Quasar - Sony
B & W and Color TVs
NuTone - Channellmaster
Wingard - Cobra CB Radios
Master Antenna Specialists
Antenna-Rotor Insurance Job

Commercial, Residential
Paging Intercom Systems
NuTone Parts and Service Center
Hoover Vacuum Dealers
and Service Specialists
We service other leading brands
Senior Citizens 10% Discount.

LOY'S TV CENTER
512 N. Maple Rd., Ann Arbor
769-0198
Master Charge, Visa Welcome

If You Need Work Come to Kelly Services
We'll Keep You Busy!
Work for the Best Companies
• Earn Top Pay
• Merit Raises
• Vacation Pay
• IMMEDIATE OPENINGS
For the Following
Experienced Clerical Skills:

• Word Processing Operators
• Secretaries
• Typists
• Receptionists
• Switchboard Operators
• Data Entry Operators
• Accounting Clerks
• 10 Key-Calculator General Clerk
Call for Appointment
Between 9 a.m.-3 p.m., M-F

Kelly Services
3003 Washtenaw, Suite 2
Ann Arbor, Michigan 48104
Telephone: (313) 973-2300
EOE Not an agency - Never a fee M/F/H

Window Screens Repaired
Reasonable rates
Chelsea Hardware
110 S. Main Ph. 475-1121 x30H

Bus. Opportunity 16
OWN YOUR OWN Jean-Sportswear,
Ladies Apparel, children's, large sizes, combination, western store, accessories. Jordache, Chic, Lee, Levi, Easy Street, Izod, Esprit, Tommy, Calvin Klein, Sergio Valente, Evan Picone, Liz Claiborne, Members Only, Organically Grown, Healthtex, over 1,000 others. \$7,900 to \$24,900 inventory, airfare, training, fixtures, grand opening etc. Can open 15 days. Mr. Loughlin (616) 888-6555. x42

TIMBER WANTED
Walnut and White Oak
Phone 1-(616) 527-1273
NELS PETERSEN
2110 Ernest Road
Ionia, Mich. 48846

Bus. Services 14

SNOWPLOWING - Driveways and parking lots. 475-1080. Reliable. x42-6

DIAMOND-D HAULING
Commercial/Dumpsters
CALL FOR ESTIMATES
Household Rubbish
\$9 PER MONTH
475-7047

Chelsea, Dexter, Stockbridge area
PIANO TUNING and repair. Qualified technician. Call Ron Harris, 475-7134. x22H

Carpentry/Construction
J. R. CARRUTHERS
LICENSED
RESIDENTIAL BUILDER
CUSTOM HOMES
ADDITIONS/FIREPLACES
PATIOS
ROOFING/SIDING/REPAIRS
475-7234
CHELSEA x30H

R. L. BAUER Builders
LICENSED AND INSURED
Custom Building
Houses - Garages - Pole Barns
Roofing - Siding - Concrete Work
FREE ESTIMATES
Call 475-1218 x7H

RON MONTANGE CONSTRUCTION
Full carpentry services
(rough and finish)
Additions, remodeling and repairs
Replacement Windows
Concrete
Roofing and siding
Cabinets and Formica work
Excavating and Trenching
QUALITY WORKMANSHIP
FREE ESTIMATES
475-1080
LICENSED x19H

Excavating
SAND GRAVEL
KLINK EXCAVATING
Bulldozer - Backhoe
Road Work - Basements
Trucking - Crane Work
Top Soil - Demolition
Drainfield - Septic Tank
Trenching, 5' up
Industrial, Residential, Commercial
CALL 475-7631 x31H

LITTLE WACK EXCAVATING
Basement - Drainfields
Bulldozing - Digging
Snow Removal - Tree Removal
LICENSED AND INSURED
Paul Wackenhut
Ph. 428-8025 x52H

Repairs/Improvements
FOSTER'S SMALL ENGINE REPAIR -
B & S, Tech, Kohler, parts stocked.
Repair all makes lawnmowers, riding
mowers, chain saws, rototillers,
snow throwers. Blades sharpened.
Reasonable rates. 475-2623. x51-12
COMPLETE SMALL ENGINE SERVICE
- Lawn mowers, tillers, garden
tractors, chain saws, and snow
blowers. Chains sharpened. Chelsea
Hardware Garden & Saw Shop
475-1121. x16H

Window Screens Repaired
Reasonable rates
Chelsea Hardware
110 S. Main Ph. 475-1121 x30H

Bus. Opportunity 16
OWN YOUR OWN Jean-Sportswear,
Ladies Apparel, children's, large sizes, combination, western store, accessories. Jordache, Chic, Lee, Levi, Easy Street, Izod, Esprit, Tommy, Calvin Klein, Sergio Valente, Evan Picone, Liz Claiborne, Members Only, Organically Grown, Healthtex, over 1,000 others. \$7,900 to \$24,900 inventory, airfare, training, fixtures, grand opening etc. Can open 15 days. Mr. Loughlin (616) 888-6555. x42

TIMBER WANTED
Walnut and White Oak
Phone 1-(616) 527-1273
NELS PETERSEN
2110 Ernest Road
Ionia, Mich. 48846

Card of Thanks 17

CARD OF THANKS
I want to thank everyone for the cards and flowers, food and all the other acts of kindness while I was in the hospital and everyone for their prayers. I know they were answered because I'm still here, hale but not so hearty, yet. I especially want to thank my sister and brother-in-law, Lois and Byford Speer, who took such good care of me after my stay in the hospital. Thanks everyone.
Imogene Slocum.

CARD OF THANKS
We wish to express our thanks for the many acts of kindness during the illness and recent death of our mother and grandmother. The calls, visits, cards, prayers, masses, flowers, and food were all greatly appreciated.
We would especially like to thank Doctors Szymanski and Martini, Father McDonald, Sister Paracleti, Mary and Dave Hosner, and the ladies of St. Joseph church who organized and prepared the funeral dinner.
We were fortunate to have her with us for so many years and will miss her very much.
The Family of Elsie Walsh

THANK YOU
The South School Fun Fair Committee would like to thank the following businesses for their help with this year's fair: Kusterer's, McDonald's, Chelsea Community Hospital, Chelsea Office Supply, Cole-Burghardt Funeral Home, Jerry Ashby Insurance, Springer Insurance, Thornton Realty, Chelsea State Bank, Palmer Ford, Stiffan-Mitchell Funeral Home, Pierson and Riemenschneider, Inc., Barbara's Needle Arts, Touch of Class, Chelsea Glass, Heydlauff's Appl., Movieland of Chelsea, Chelsea Cleaners, Chelsea Pharmacy, Keusch and Flintoft, P.C., Guenther's Studio, Dayspring Gifts, Chelsea Greenhouse, Heller Electric, Wolverine Bar, Richard's, Niehaus Foods, Inc., The Chelsea Standard.

CARD OF THANKS
Our heartfelt thanks to all our many friends and relatives who extended comforting sympathy and help during our recent sorrow over the death of husband and father Carl Baker. We wish to express our appreciation to Dr. Peggs and the staff at Chelsea Community Hospital, Dr. Waldyke and staff at Cedar Knoll Nursing home, the Rev. Dennis Krumlauf, the Rev. Erik Hansen and the Rev. Steve Bringardner, Don Cole of Cole-Burghardt Funeral Chapel. These expressions of kindnesses and your prayers have been deeply appreciated and will always be remembered by us.
Rhuey Baker.
Beatrice Fraker.

THANK YOU
We wish to thank our relatives, friends and neighbors for all the memorials, flowers, food and cards sent at the time of our bereavement. A special thanks to the Rev. Ira Wood for his comforting words, the congregation of Covenant church for all their support, the luncheon by the church and to John and Gloria Mitchell for all their help. Your many acts of kindness will never be forgotten.
The Duane L. Hall Family.
The Richard J. Kern Family.

Legal Notice 19
MORTGAGE SALE - Default having been made in the terms and conditions of a certain mortgage made by JAMES E. BRAY & MARGARET A. BRAY, his wife, subsequently assumed by STEPHEN P. FALL & PAUL VICTOR LEMMER, to J. M. Prentice Mortgage Company, a Michigan Corporation, Mortgagee, dated May 18, 1973, and recorded on May 21, 1973, in Liber 1439, on page 575, Washtenaw County Records, Michigan, and now held through meane assignments by Industrial National Bank of Rhode Island, n/k/a Fleet National Bank, a Rhode Island Corporation, by an assignment dated April 16, 1982, and recorded on August 27, 1982, in Liber 1848, on page 53, Washtenaw County Records, Michigan, on which mortgage there is claimed to be due at the date hereof the sum of Twenty Thousand Eight Hundred Nine & 00/100 Dollars (\$20,800.00), including interest at 7% per annum.
Under the power of sale contained in said mortgage and the statute in such case made and provided, notice is hereby given that said mortgage will be foreclosed by a sale of the mortgaged premises, or some part of them, at public venue, at the west entrance to the County Building in Ann Arbor, Michigan, at 10 o'clock A.M., Local Time, on Monday, April 4, 1985.
Said premises are situated in the City of Ann Arbor, Washtenaw County, Michigan, and are described as:
Lot 181 Arbor Oaks Subdivision No. 1 of part of the SW 1/4 of Sec. 10, T35, R6E, City of Ann Arbor, Washtenaw County, Michigan according to the plat thereof as recorded in Liber 19, of Plats, Pages 67 through 71, inclusive, Washtenaw County Records.
During the six months immediately following the sale, the property may be redeemed.
Dated: February 16, 1985
Fleet National Bank
Assignee of Mortgage
HECHT & CHENEY
Sixth Floor Frey Building
Grand Rapids, Michigan 49503
Feb 20-27-Mar 6-13-20

Legal Notice 19
MORTGAGE SALE - Default having been made in the terms and conditions of a certain mortgage made by JAMES E. BRAY & MARGARET A. BRAY, his wife, subsequently assumed by STEPHEN P. FALL & PAUL VICTOR LEMMER, to J. M. Prentice Mortgage Company, a Michigan Corporation, Mortgagee, dated May 18, 1973, and recorded on May 21, 1973, in Liber 1439, on page 575, Washtenaw County Records, Michigan, and now held through meane assignments by Industrial National Bank of Rhode Island, n/k/a Fleet National Bank, a Rhode Island Corporation, by an assignment dated April 16, 1982, and recorded on August 27, 1982, in Liber 1848, on page 53, Washtenaw County Records, Michigan, on which mortgage there is claimed to be due at the date hereof the sum of Twenty Thousand Eight Hundred Nine & 00/100 Dollars (\$20,800.00), including interest at 7% per annum.
Under the power of sale contained in said mortgage and the statute in such case made and provided, notice is hereby given that said mortgage will be foreclosed by a sale of the mortgaged premises, or some part of them, at public venue, at the west entrance to the County Building in Ann Arbor, Michigan, at 10 o'clock A.M., Local Time, on Monday, April 4, 1985.
Said premises are situated in the City of Ann Arbor, Washtenaw County, Michigan, and are described as:
Lot 181 Arbor Oaks Subdivision No. 1 of part of the SW 1/4 of Sec. 10, T35, R6E, City of Ann Arbor, Washtenaw County, Michigan according to the plat thereof as recorded in Liber 19, of Plats, Pages 67 through 71, inclusive, Washtenaw County Records.
During the six months immediately following the sale, the property may be redeemed.
Dated: February 16, 1985
Fleet National Bank
Assignee of Mortgage
HECHT & CHENEY
Sixth Floor Frey Building
Grand Rapids, Michigan 49503
Feb 20-27-Mar 6-13-20

Legal Notice 19
MORTGAGE SALE - Default having been made in the terms and conditions of a certain mortgage made by JAMES E. BRAY & MARGARET A. BRAY, his wife, subsequently assumed by STEPHEN P. FALL & PAUL VICTOR LEMMER, to J. M. Prentice Mortgage Company, a Michigan Corporation, Mortgagee, dated May 18, 1973, and recorded on May 21, 1973, in Liber 1439, on page 575, Washtenaw County Records, Michigan, and now held through meane assignments by Industrial National Bank of Rhode Island, n/k/a Fleet National Bank, a Rhode Island Corporation, by an assignment dated April 16, 1982, and recorded on August 27, 1982, in Liber 1848, on page 53, Washtenaw County Records, Michigan, on which mortgage there is claimed to be due at the date hereof the sum of Twenty Thousand Eight Hundred Nine & 00/100 Dollars (\$20,800.00), including interest at 7% per annum.
Under the power of sale contained in said mortgage and the statute in such case made and provided, notice is hereby given that said mortgage will be foreclosed by a sale of the mortgaged premises, or some part of them, at public venue, at the west entrance to the County Building in Ann Arbor, Michigan, at 10 o'clock A.M., Local Time, on Monday, April 4, 1985.
Said premises are situated in the City of Ann Arbor, Washtenaw County, Michigan, and are described as:
Lot 181 Arbor Oaks Subdivision No. 1 of part of the SW 1/4 of Sec. 10, T35, R6E, City of Ann Arbor, Washtenaw County, Michigan according to the plat thereof as recorded in Liber 19, of Plats, Pages 67 through 71, inclusive, Washtenaw County Records.
During the six months immediately following the sale, the property may be redeemed.
Dated: February 16, 1985
Fleet National Bank
Assignee of Mortgage
HECHT & CHENEY
Sixth Floor Frey Building
Grand Rapids, Michigan 49503
Feb 20-27-Mar 6-13-20

Legal Notice 19
MORTGAGE SALE - Default having been made in the terms and conditions of a certain mortgage made by JAMES E. BRAY & MARGARET A. BRAY, his wife, subsequently assumed by STEPHEN P. FALL & PAUL VICTOR LEMMER, to J. M. Prentice Mortgage Company, a Michigan Corporation, Mortgagee, dated May 18, 1973, and recorded on May 21, 1973, in Liber 1439, on page 575, Washtenaw County Records, Michigan, and now held through meane assignments by Industrial National Bank of Rhode Island, n/k/a Fleet National Bank, a Rhode Island Corporation, by an assignment dated April 16, 1982, and recorded on August 27, 1982, in Liber 1848, on page 53, Washtenaw County Records, Michigan, on which mortgage there is claimed to be due at the date hereof the sum of Twenty Thousand Eight Hundred Nine & 00/100 Dollars (\$20,800.00), including interest at 7% per annum.
Under the power of sale contained in said mortgage and the statute in such case made and provided, notice is hereby given that said mortgage will be foreclosed by a sale of the mortgaged premises, or some part of them, at public venue, at the west entrance to the County Building in Ann Arbor, Michigan, at 10 o'clock A.M., Local Time, on Monday, April 4, 1985.
Said premises are situated in the City of Ann Arbor, Washtenaw County, Michigan, and are described as:
Lot 181 Arbor Oaks Subdivision No. 1 of part of the SW 1/4 of Sec. 10, T35, R6E, City of Ann Arbor, Washtenaw County, Michigan according to the plat thereof as recorded in Liber 19, of Plats, Pages 67 through 71, inclusive, Washtenaw County Records.
During the six months immediately following the sale, the property may be redeemed.
Dated: February 16, 1985
Fleet National Bank
Assignee of Mortgage
HECHT & CHENEY
Sixth Floor Frey Building
Grand Rapids, Michigan 49503
Feb 20-27-Mar 6-13-20

Legal Notice 19
MORTGAGE SALE - Default having been made in the terms and conditions of a certain mortgage made by JAMES E. BRAY & MARGARET A. BRAY, his wife, subsequently assumed by STEPHEN P. FALL & PAUL VICTOR LEMMER, to J. M. Prentice Mortgage Company, a Michigan Corporation, Mortgagee, dated May 18, 1973, and recorded on May 21, 1973, in Liber 1439, on page 575, Washtenaw County Records, Michigan, and now held through meane assignments by Industrial National Bank of Rhode Island, n/k/a Fleet National Bank, a Rhode Island Corporation, by an assignment dated April 16, 1982, and recorded on August 27, 1982, in Liber 1848, on page 53, Washtenaw County Records, Michigan, on which mortgage there is claimed to be due at the date hereof the sum of Twenty Thousand Eight Hundred Nine & 00/100 Dollars (\$20,800.00), including interest at 7% per annum.
Under the power of sale contained in said mortgage and the statute in such case made and provided, notice is hereby given that said mortgage will be foreclosed by a sale of the mortgaged premises, or some part of them, at public venue, at the west entrance to the County Building in Ann Arbor, Michigan, at 10 o'clock A.M., Local Time, on Monday, April 4, 1985.
Said premises are situated in the City of Ann Arbor, Washtenaw County, Michigan, and are described as:
Lot 181 Arbor Oaks Subdivision No. 1 of part of the SW 1/4 of Sec. 10, T35, R6E, City of Ann Arbor, Washtenaw County, Michigan according to the plat thereof as recorded in Liber 19, of Plats, Pages 67 through 71, inclusive, Washtenaw County Records.
During the six months immediately following the sale, the property may be redeemed.
Dated: February 16, 1985
Fleet National Bank
Assignee of Mortgage
HECHT & CHENEY
Sixth Floor Frey Building
Grand Rapids, Michigan 49503
Feb 20-27-Mar 6-13-20

Legal Notice 19
MORTGAGE SALE - Default having been made in the terms and conditions of a certain mortgage made by JAMES E. BRAY & MARGARET A. BRAY, his wife, subsequently assumed by STEPHEN P. FALL & PAUL VICTOR LEMMER, to J. M. Prentice Mortgage Company, a Michigan Corporation, Mortgagee, dated May 18, 1973, and recorded on May 21, 1973, in Liber 1439, on page 575, Washtenaw County Records, Michigan, and now held through meane assignments by Industrial National Bank of Rhode Island, n/k/a Fleet National Bank, a Rhode Island Corporation, by an assignment dated April 16, 1982, and recorded on August 27, 1982, in Liber 1848, on page 53, Washtenaw County Records, Michigan, on which mortgage there is claimed to be due at the date hereof the sum of Twenty Thousand Eight Hundred Nine & 00/100 Dollars (\$20,800.00), including interest at 7% per annum.
Under the power of sale contained in said mortgage and the statute in such case made and provided, notice is hereby given that said mortgage will be foreclosed by a sale of the mortgaged premises, or some part of them, at public venue, at the west entrance to the County Building in Ann Arbor, Michigan, at 10 o'clock A.M., Local Time, on Monday, April 4, 1985.
Said premises are situated in the City of Ann Arbor, Washtenaw County, Michigan, and are described as:
Lot 181 Arbor Oaks Subdivision No. 1 of part of the SW 1/4 of Sec. 10, T35, R6E, City of Ann Arbor, Washtenaw County, Michigan according to the plat thereof as recorded in Liber 19, of Plats, Pages 67 through 71, inclusive, Washtenaw County Records.
During the six months immediately following the sale, the property may be redeemed.
Dated: February 16, 1985
Fleet National Bank
Assignee of Mortgage
HECHT & CHENEY
Sixth Floor Frey Building
Grand Rapids, Michigan 49503
Feb 20-27-Mar 6-13-20

Legal Notice 19
MORTGAGE SALE - Default having been made in the terms and conditions of a certain mortgage made by JAMES E. BRAY & MARGARET A. BRAY, his wife, subsequently assumed by STEPHEN P. FALL & PAUL VICTOR LEMMER, to J. M. Prentice Mortgage Company, a Michigan Corporation, Mortgagee, dated May 18, 1973, and recorded on May 21, 1973, in Liber 1439, on page 575, Washtenaw County Records, Michigan, and now held through meane assignments by Industrial National Bank of Rhode Island, n/k/a Fleet National Bank, a Rhode Island Corporation, by an assignment dated April 16, 1982, and recorded on August 27, 1982, in Liber 1848, on page 53, Washtenaw County Records, Michigan, on which mortgage there is claimed to be due at the date hereof the sum of Twenty Thousand Eight Hundred Nine & 00/100 Dollars (\$20,800.00), including interest at 7% per annum.
Under the power of sale contained in said mortgage and the statute in such case made and provided, notice is hereby given that said mortgage will be foreclosed by a sale of the mortgaged premises, or some part of them, at public venue, at the west entrance to the County Building in Ann Arbor, Michigan, at 10 o'clock A.M., Local Time, on Monday, April 4, 1985.
Said premises are situated in the City of Ann Arbor, Washtenaw County, Michigan, and are described as:
Lot 181 Arbor Oaks Subdivision No. 1 of part of the SW 1/4 of Sec. 10, T35, R6E, City of Ann Arbor, Washtenaw County, Michigan according to the plat thereof as recorded in Liber 19, of Plats, Pages 67 through 71, inclusive, Washtenaw County Records.
During the six months immediately following the sale, the property may be redeemed.
Dated: February 16, 1985
Fleet National Bank
Assignee of Mortgage
HECHT & CHENEY
Sixth Floor Frey Building
Grand Rapids, Michigan 49503
Feb 20-27-Mar 6-13-20

Legal Notice 19
MORTGAGE SALE - Default having been made in the terms and conditions of a certain mortgage made by JAMES E. BRAY & MARGARET A. BRAY, his wife, subsequently assumed by STEPHEN P. FALL & PAUL VICTOR LEMMER, to J. M. Prentice Mortgage Company, a Michigan Corporation, Mortgagee, dated May 18, 1973, and recorded on May 21, 1973, in Liber 1439, on page 575, Washtenaw County Records, Michigan, and now held through meane assignments by Industrial National Bank of Rhode Island, n/k/a Fleet National Bank, a Rhode Island Corporation, by an assignment dated April 16, 1982, and recorded on August 27, 1982, in Liber 1848, on page 53, Washtenaw County Records, Michigan, on which mortgage there is claimed to be due at the date hereof the sum of Twenty Thousand Eight Hundred Nine & 00/100 Dollars (\$20,800.00), including interest at 7% per annum.
Under the power of sale contained in said mortgage and the statute in such case made and provided, notice is hereby given that said mortgage will be foreclosed by a sale of the mortgaged premises, or some part of them, at public venue, at the west entrance to the County Building in Ann Arbor, Michigan, at 10 o'clock A.M., Local Time, on Monday, April 4, 1985.
Said premises are situated in the City of Ann Arbor, Washtenaw County, Michigan, and are described as:
Lot 181 Arbor Oaks Subdivision No. 1 of part of the SW 1/4 of Sec. 10, T35, R6E, City of Ann Arbor, Washtenaw County, Michigan according to the plat thereof as recorded in Liber 19, of Plats, Pages 67 through 71, inclusive, Washtenaw County Records.
During the six months immediately following the sale, the property may be redeemed.
Dated: February 16, 1985
Fleet National Bank
Assignee of Mortgage
HECHT & CHENEY
Sixth Floor Frey Building
Grand Rapids, Michigan 49503
Feb 20-27-Mar 6-13-20

Legal Notice 19
MORTGAGE SALE - Default having been made in the terms and conditions of a certain mortgage made by JAMES E. BRAY & MARGARET A. BRAY, his wife, subsequently assumed by STEPHEN P. FALL & PAUL VICTOR LEMMER, to J. M. Prentice Mortgage Company, a Michigan Corporation, Mortgagee, dated May 18, 1973, and recorded on May 21, 1973, in Liber 1439, on page 575, Washtenaw County Records, Michigan, and now held through meane assignments by Industrial National Bank of Rhode Island, n/k/a Fleet National Bank, a Rhode Island Corporation, by an assignment dated April 16, 1982, and recorded on August 27, 1982, in Liber 1848, on page 53, Washtenaw County Records, Michigan, on which mortgage there is claimed to be due at the date hereof the sum of Twenty Thousand Eight Hundred Nine & 00/100 Dollars (\$20,800.00), including interest at 7% per annum.
Under the power of sale contained in said mortgage and the statute in such case made and provided, notice is hereby given that said mortgage will be foreclosed by a sale of the mortgaged premises, or some part of them, at public venue, at the west entrance to the County Building in Ann Arbor, Michigan, at 10 o'clock A.M., Local Time, on Monday, April 4, 1985.
Said premises are situated in the City of Ann Arbor, Washtenaw County, Michigan, and are described as:
Lot 181 Arbor Oaks Subdivision No. 1 of part of the SW 1/4 of Sec. 10, T35, R6E, City of Ann Arbor, Washtenaw County, Michigan according to the plat thereof as recorded in Liber 19, of Plats, Pages 67 through 71, inclusive, Washtenaw County Records.
During the six months immediately following the sale, the property may be redeemed.
Dated: February 16, 1985
Fleet National Bank
Assignee of Mortgage
HECHT & CHENEY
Sixth Floor Frey Building
Grand Rapids, Michigan 49503
Feb 20-27-Mar 6-13-20

Legal Notice 19
MORTGAGE SALE - Default having been made in the terms and conditions of a certain mortgage made by JAMES E. BRAY & MARGARET A. BRAY, his wife, subsequently assumed by STEPHEN P. FALL & PAUL VICTOR LEMMER, to J. M. Prentice Mortgage Company, a Michigan Corporation, Mortgagee, dated May 18, 1973, and recorded on May 21, 1973, in Liber 1439, on page 575, Washtenaw County Records, Michigan, and now held through meane assignments by Industrial National Bank of Rhode Island, n/k/a Fleet National Bank, a Rhode Island Corporation, by an assignment dated April 16, 1982, and recorded on August 27, 1982, in Liber 1848, on page 53, Washtenaw County Records, Michigan, on which mortgage there is claimed to be due at the date hereof the sum of Twenty Thousand Eight Hundred Nine & 00/100 Dollars (\$20,800.00), including interest at 7% per annum.
Under the power of sale contained in said mortgage and the statute in such case made and provided, notice is hereby given that said mortgage will be foreclosed by a sale of the mortgaged premises, or some part of them, at public venue, at the west entrance to the County Building in Ann Arbor, Michigan, at 10 o'clock A.M., Local Time, on Monday, April 4, 1985.
Said premises are situated in the City of Ann Arbor, Washtenaw County, Michigan, and are described as:
Lot 181 Arbor Oaks Subdivision No. 1 of part of the SW 1/4 of Sec. 10, T35, R6E, City of Ann Arbor, Washtenaw County, Michigan according to the plat thereof as recorded in Liber 19, of Plats, Pages 67 through 71, inclusive, Washtenaw County Records.
During the six months immediately following the sale, the property may be redeemed.
Dated: February 16, 1985
Fleet National Bank
Assignee of Mortgage
HECHT & CHENEY
Sixth Floor Frey Building
Grand Rapids, Michigan 49503
Feb 20-27-Mar 6-13-20

Legal Notice 19
MORTGAGE SALE - Default having been made in the terms and conditions of a certain mortgage made by JAMES E. BRAY & MARGARET A. BRAY, his wife, subsequently assumed by STEPHEN P. FALL & PAUL VICTOR LEMMER, to J. M. Prentice Mortgage Company, a Michigan Corporation, Mortgagee, dated May 18, 1973, and recorded on May 21, 1973, in Liber 1439, on page 575, Washtenaw County Records, Michigan, and now held through meane assignments by Industrial National Bank of Rhode Island, n/k/a Fleet National Bank, a Rhode Island Corporation, by an assignment dated April 16, 1982, and recorded on August 27, 1982, in Liber 1848, on page 53, Washtenaw County Records, Michigan, on which mortgage there is claimed to be due at the date hereof the sum of Twenty Thousand Eight Hundred Nine & 00/100 Dollars (\$20,800.00), including interest at 7% per annum.
Under the power of sale contained in said mortgage and the statute in such case made and provided, notice is hereby given that said mortgage will be foreclosed by a sale of the mortgaged premises, or some part of them, at public venue, at the west entrance to the County Building in Ann Arbor, Michigan, at 10 o'clock A.M., Local Time, on Monday, April 4, 1985.
Said premises are situated in the City of Ann Arbor, Washtenaw County, Michigan, and are described as:
Lot 181 Arbor Oaks Subdivision No. 1 of part of the SW 1/4 of Sec. 10, T35, R6E, City of Ann Arbor, Washtenaw County, Michigan according to the plat thereof as recorded in Liber 19, of Plats, Pages 67 through 71, inclusive, Washtenaw County Records.
During the six months immediately following the sale, the property may be redeemed.
Dated: February 16, 1985
Fleet National Bank
Assignee of Mortgage
HECHT & CHENEY
Sixth Floor Frey Building
Grand Rapids, Michigan 49503
Feb 20-27-Mar 6-13-20

Legal Notice 19
MORTGAGE SALE - Default having been made in the terms and conditions of a certain mortgage made by JAMES E. BRAY & MARGARET A. BRAY, his wife, subsequently assumed by STEPHEN P. FALL & PAUL VICTOR LEMMER, to J. M. Prentice Mortgage Company, a Michigan Corporation, Mortgagee, dated May 18, 1973, and recorded on May 21, 1973, in Liber 1439, on page 575, Washtenaw County Records, Michigan, and now held through meane assignments by Industrial National Bank of Rhode Island, n/k/a Fleet National Bank, a Rhode Island Corporation, by an assignment dated April 16, 1982, and recorded on August 27, 1982, in Liber 1848, on page 53, Washtenaw County Records, Michigan, on which mortgage there is claimed to be due at the date hereof the sum of Twenty Thousand Eight Hundred Nine & 00/100 Dollars (\$20,800.00), including interest at 7% per annum.
Under the power of sale contained in said mortgage and the statute in such case made and provided, notice is hereby given that said mortgage will be foreclosed by a sale of the mortgaged premises, or some part of them, at public venue, at the west entrance to the County Building in Ann Arbor, Michigan, at 10 o'clock A.M., Local Time, on Monday, April 4, 1985.
Said premises are situated in the City of Ann Arbor, Washtenaw County, Michigan, and are described as:
Lot 181 Arbor Oaks Subdivision No. 1 of part of the SW 1/4 of Sec. 10, T35, R6E, City of Ann Arbor, Washtenaw County, Michigan according to the plat thereof as recorded in Liber 19, of Plats, Pages 67 through 71, inclusive, Washtenaw County Records.
During the six months immediately following the sale, the property may be redeemed.
Dated: February 16, 1985
Fleet National Bank
Assignee of Mortgage
HECHT & CHENEY
Sixth Floor Frey Building
Grand Rapids, Michigan 49503
Feb 20-27-Mar 6-13-20

Legal Notice 19
MORTGAGE SALE - Default having been made in the terms and conditions of a certain mortgage made by JAMES E. BRAY & MARGARET A. BRAY, his wife, subsequently assumed by STEPHEN P. FALL & PAUL VICTOR LEMMER, to J. M. Prentice Mortgage Company, a Michigan Corporation, Mortgagee, dated May 18, 1973, and recorded on May 21, 1973, in Liber 1439, on page 575, Washtenaw County Records, Michigan, and now held through meane assignments by Industrial National Bank of Rhode Island, n/k/a Fleet National Bank, a Rhode Island Corporation, by an assignment dated April 16, 1982, and recorded on August 27, 1982, in Liber 1848, on page 53, Washtenaw County Records, Michigan, on which mortgage there is claimed to be due at the date hereof the sum of Twenty Thousand Eight Hundred Nine & 00/100 Dollars (\$20,800.00), including interest at 7% per annum.
Under the power of sale contained in said mortgage and the statute in such case made and provided, notice is hereby given that said mortgage will be foreclosed by a sale of the mortgaged premises, or some part of them, at public venue, at the west entrance to the County Building in Ann Arbor, Michigan, at 10 o'clock A.M., Local Time, on Monday, April 4, 1985.
Said premises are situated in the City of Ann Arbor, Washtenaw County, Michigan, and are described as:
Lot 181 Arbor Oaks Subdivision No. 1 of part of the SW 1/4 of Sec. 10, T35, R6E, City of Ann Arbor, Washtenaw County, Michigan according to the plat thereof as recorded in Liber 19, of Plats, Pages 67 through 71, inclusive, Washtenaw County Records.
During the six months immediately following the sale, the property may be redeemed.
Dated: February 16, 1985
Fleet National Bank
Assign



SECOND-PLACE TROPHY WINNERS in "On Words" are the Visual Vibes. Members of the team seated from left are Charity Strong, Jeff Vitor, and Jamey Ketner. In the back row from left are, Todd Redding, Chris Walter, and Ann

Weiner. The team was one of four from Chelsea which competed against 940 students from 53 southern Michigan schools in the Michigan League of Academic Games State Tournament.



THE CHELSEA CHAMPS, comprised of sixth graders, won a trophy in each game they played in the elementary tournament held Sunday, March 10 and Monday, March 11 as part of the Academic Games held at EMU. The team brought the State Championship home to Chelsea for the third year

in succession in "Elementary On Words." The team is pictured with the 10 trophies earned at the battle of wits. From left are Duane Penhallegon, Richard Barnes, Mercedes Hammer, Colleen Scharphorn, and Jim Hassett.



THE CUBULAR KIDS proudly display the third place trophy earned in "Equations" by the Beach Middle school team. The team travelled with other Chelsea students to Ypsilanti to take place in the state-wide Academic Games tourna-

ment. Seated, from left, are Chris Sawicki, Chris Hughes, Mike Steinaway. In back row, from left, are Pat Hassett, Rob Northrup, and Erich Ham-



BEVERLY HILLS CUBES, a Beach Middle school Academic Games team, were awarded a first-place division trophy in "Equations" at the Michigan League of Academic Games State Tournament held at Eastern Michigan University. The

five intellectual wizards, seated from left, are Doug Neal, Mike Thompson, and Mark Goderis, and in the back row are Bob Read and Tammy Browning. Stacy McDaniels is absent.

St. Patrick's Day Dance Held at Beach School

Seventh and eighth grade students at Beach Middle school were treated to a St. Patrick's Day Dance on Thursday, March 14 from 2 p.m. to 4 p.m.

A request box was placed, prior to the event, in the school cafeteria to enable students to

submit record requests to be played by disc jockeys at the dance.

"Logistical wizardry" was worked by counselors and student advisors in planning the social event, according to school principal, Darcio Stielstra.

School counselors, Pete Warburton and Jean Mann were praised for their special efforts.

"They are very good with children, and fittingly placed in counseling positions. They were very efficient at planning this event," Stielstra commented.

Draft Horse Workshop Scheduled

Co-operative Extension Services of Genesee, Washtenaw and Lenawee counties are sponsoring a Southeastern Michigan Draft Horse Workshop for all interested persons.

The workshop will be held at the Manchester Livestock Exchange, 9610 Chelsea-Manchester Rd., Manchester, on Saturday, April 20, beginning at 9 a.m. and running until 4 p.m. The registration fee of \$20 includes roll, coffee, lunch and handout materials.

Featured on the program is Berry Farrell, manager of the Budweiser Breeding Farm in St. Louis, Mo. Farrell has had 50 years experience working with draft horses. He will speak on Draft Horse Selection.

In addition to Farrell, Elmer Smith, El-Jo Farms, Laingsburg, and John Leech, Southeast Michigan equine agent for Michigan State University Co-operative Extension Service will speak on Feed Selection and Feeding Draft Horses.

Pasture Management Tips to cut down feed costs will be given by Dr. Gordon Wuethrich, extension agricultural agent from Lenawee county; Stable Management and General Health Care information will be presented by Dr. Howard Pennington, DVM from Adrian; and Hay Selection, speaker Joseph Ames, Extension Agricultural Agent, Washtenaw county.

From 1:45 to 4 p.m. the session will provide hands-on training in Fitting and Harnessing the Draft Horse.

Registration for this informative workshop may be made through the Lenawee County Co-operative Extension Office at 199 N. Broad St., Adrian 49221, ph. (517) 263-8831, ext. 250.



LEADERS of the Chelsea Rod and Gun Club gather for a planning meeting in connection with the club's appeal for tax exemption in Lyndon township. Left to right are board members Tony

Wisniewski, George Padgham, secretary, Fred Klink, Jr., president, Mel Leach, treasurer, and Charlie Fredette, committee chairman.

Rod & Gun Club Offers Police Dept. Use of Gun Practice Range

Chelsea Rod and Gun Club has offered the free use of its newly established gun range to the Chelsea Police Department for pistol practice.

"We made our first offer in a letter about a year ago," Fred Klink club president and chief conservation officer, said. "At

that time, our old gun range was at the bottom of a steep, winding path. There was also a locked barrier-chain, so there would have been problems in obtaining a key. The new range is much more accessible and we are inviting Chief Lenard McDougall to come and take a look at it."

Rick Monier, who supervised construction of the new range, said that if the police would like some alterations in the range, they will have the club's permission to make them using village-owned earth movers.

"It's hard to understand all this hullabaloo about the Chelsea police doing their target practice near the village dump," Monier said. "That headline in the Ann Arbor News about 'flying bullets'

was pure baloney. Chelsea police are excellent, responsible marksmen who can place five shots in an area the size of a saucer."

When asked about the possibility of moving the police practice from the dump area to the Chelsea Rod and Gun Club, Lyndon township supervisor John Hurd said, "I haven't checked this with other township officials or property owners, but the change in location sounds all right to me."

The new gun club firing-range is situated in a hollow and backed by a steep, forested hill. The range is also situated at a considerable distance from dwellings or farms and positioned against the hill.



MRS. JOYCE A. GRAMES, R.N., center, was guest speaker at a meeting of Lydia Guild of the First United Methodist church in Ann Arbor on March 11. Shown with Mrs. Grames are, at left, Lucy Engle of Dexter, Joyce's aunt, and, at right, U-M professor emeritus Hazel Avery.

Joyce Grames Is Speaker at Ann Arbor Methodist Guild

Mrs. Joyce A. Grames, R.N., was invited to guest speak at the Lydia Guild of the First United Methodist church, Ann Arbor, on March 11. The invitation came from University of Michigan Professor Emeritus Hazel Avery. Miss Avery, an obstetrical and gynecology U. of M. professor for over 40 years, co-authored the gyn and obstetrical textbook, and has a University of Michigan scholarship named after her.

Mrs. Grames, a 1955 U. of M. graduate with a five-year degree in nursing, spoke about the "Different Pathways" her nursing career had taken during the past 30 years. She stated that she pursued seven pathways and her success in each was a result of her U. of M. training.

Her first, and foremost, career choice was as a Detroit police woman. Grames joined the force following graduation in 1955. She was promoted to sergeant in 1975 and spent the last seven of her 26 years service as a detective sergeant at the 15th precinct. She retired from the force in 1981 with full pension and life-time medical insurance benefits.

Since retirement, Grames' nursing career has taken six more turns. She worked part-time as nursing supervisor on the medical-surgical floor at Deaconess Hospital, Detroit; as afternoon shift nursing supervisor at St. Clair Convalescent Home; heads the Health Clinic as company registered nurse for the Amerisure Companies, Detroit; works as a contingent R.N. at Samaritan Health Center Hospital in the Psychiatric Ward, Detroit; owns and administers the Meridian Foster Care Home, Inc., Jackson; and owns and operates Webb's North Lake Apple Orchard, Chelsea, with her husband, Lester.

Grames presented many pictures to the group, which included Mrs. Linda Strodman, president of the U. of M. Nursing Historical Society, Mrs. Jan

Triola, president of the U. of M. Nurses Alumni Association, Mrs. Nancy Nelson, executive secretary of the Nurses Alumni Association, and Joyce's aunt, Mrs. Lucy Engle, retired school teacher of 38 years service from Dexter, which highlighted her adventures as a police woman. Many exciting moments in her choice of careers which were spent with presidents and movie stars, such as John F. Kennedy, Lyndon B. Johnson, Frank Sinatra, Ann Miller, Mickey Rooney, Rock Hudson, Ginger Rogers, Elvis Presley, the Beatles, Mayor Young, and many others.

She presented to each member of the guild a brochure describing her new Meridian Foster Care Home and a little gold police medalion as a remembrance of her and her 26 years with the Detroit Police Department.

Subscribe today to The Standard

Cathy, a senior at Chelsea High school, is one of 60 students chosen through audition from more than 100 teen-agers from Southeastern Michigan High school.

Musical Youth International was founded in 1964 by the late Dr. Lester McCoy, then conductor of the University of Michigan Musical Society, based on Dr. McCoy's belief that young, musically talented students could promote international understanding through the universal language of music. MYI has over the past 20 years presented concerts in each of the inhabited continents.

This year's MYI symphonic wind ensemble is conducted by Paul Barber, music co-ordinator of the Farmington Public Schools. Kevin Cushman, choral director at Detroit Catholic Central High school, will conduct the MYI Choir. Mrs. Lester McCoy is executive director of the non-profit organization.

The first sidewalk in the U.S. was laid in 1657 on a New York thoroughfare called Stone Street.



CATHY BASSO

Chelsea Student in Dance Marathon at Central Michigan

The seventh annual Dance Marathon to benefit the Muscular Dystrophy Association will be held at Central Michigan University in Mt. Pleasant. The dance will be held on Friday, March 22 at 7 p.m. to Saturday, March 23 at 7 p.m. in Finch Fieldhouse.

Michael Mason of Chelsea will join the 24 hour event along with 400 other dancers. The dance has been one of the largest fund raisers in the area for the Muscular Dystrophy Association. This year's goal is \$12,000.

Prizes for the dancers have been donated by merchants throughout Mt. Pleasant and Isabella county.

Remember Little Shirley Riihimaki Chapman?

How She Has Grown!

... and now she is Fifty (50) Years Old

Please stop by the Chelsea Pharmacy and wish Shirley a HAPPY 50th on March 25, 1985.

—Her Friends.



Church Services

Lutheran—
FAITH EVANGELICAL LUTHERAN
 The Rev. Mark Porinsky, Pastor
 Wednesday, March 20
 7:30 p.m.—Lent V worship. Text: Psalm 23.
 7:30 p.m.—Coffee by Church Council.
 8:30 p.m.—Choir.
 Thursday, March 21
 9:45 a.m.—Faculty meeting.
 Friday, March 22
 Third quarter report cards.
 Sunday, March 24
 10:00 a.m.—Worship service. K-8th graders sing.
 11:05 a.m.—Sunday school for children and adults.
 6:30 p.m.—Adult Bible Fellowship.
 Monday, March 25
 Half-day of school.
 Tuesday, March 26
 6:45 p.m.—Confirmation.
 Wednesday, March 27
 7:30 p.m.—Lent V Worship.
 8:30 p.m.—Choir.
 Friday, March 29
 8:30 p.m.—Winter Festival.

OUR SAVIOR LUTHERAN
 1515 S. Main, Chelsea
 The Rev. Franklin H. Glebel, Pastor
 Every Sunday
 9:00 a.m.—Bible classes for ages 3 through adult.
 10:30 a.m.—Worship service. Holy Communion 1st, 3rd and 5th Sundays.

TRINITY LUTHERAN
 5756 M-36, three miles east of Gregory
 William J. Trosien, pastor
 878-5977 church, 878-5016, pastor
 Every Sunday
 8:00 a.m.—Worship service.
 9:30 a.m.—Sunday and Bible school.
 10:45 a.m.—Worship service.

ZION LUTHERAN
 Corner of Fletcher and Waters Rd.
 The Rev. John R. Morris, pastor
 Wednesday, March 20
 7:30 p.m.—Lenten V Worship.
 Friday, March 22
 8:00 p.m.—VI 8th Retreat overnight.
 Saturday, March 23
 10:00 a.m.—VI 8th only.
 10:00 a.m.—Joy-makers.
 Sunday, March 24
 9:00 a.m.—Sunday school.
 10:05 a.m.—Worship.
 Tuesday, March 26
 9:00 a.m.—H. B. Pastors in Howell.
 7:15 p.m.—Senior Choir.
 7:30 p.m.—Shuffleboard.
 Wednesday, March 27
 7:30 p.m.—Lenten VI Worship.
 Friday, March 29
 9:00 a.m.—VI 8th only.
 10:00 a.m.—Joy-makers.
 6:30 p.m.—Wedding, Wacker/Willson.

Assembly of God—
FIRST ASSEMBLY OF GOD
 The Rev. Phil Farnsworth, Pastor
 Every Sunday
 9:45 a.m.—Sunday school.
 11:00 a.m.—Worship service and Sunday school nursery for pre-schoolers.
 8:00 p.m.—Evening worship.
 Every Wednesday
 7:00 p.m.—Christ's Ambassadors. Bible study and prayer.

Baptist—
GREGORY BAPTIST
 The Rev. W. Truman Cochran, Pastor
 Every Sunday
 9:45 a.m.—Sunday school.
 11:00 a.m.—Morning worship.
 6:00 p.m.—Youth people.
 7:00 p.m.—Evening worship.
 Every Wednesday
 7:00 p.m.—Youth group.

BELLEVILLE BAPTIST
 The Rev. Larry Mattis.
 The Rev. Roy Harrison, pastors.
 682-7036
 Every Sunday
 9:00 p.m.—Worship service at the Rebekah Hall.

Catholic—
ST. MARY
 The Rev. Fr. David Philip Dupuis, Pastor
 Every Saturday
 3:30 p.m. to 4:30 p.m.—Confessions.
 6:00 p.m.—Mass.
 Every Sunday
 8:00 a.m.—Mass.
 10:00 a.m.—Mass.
 12:00 p.m.—Mass.

Methodist
CHELSEA FREE METHODIST
 7665 Werker Rd.
 Mearl Bradley, Pastor
 Wednesday, March 20
 8:00 p.m.—Quilt practice.
 7:00 p.m.—Mid-week service.
 Sunday, March 24
 11:00 a.m.—"The Word of Suffering" by Pastor Mashburn.
 6:00 p.m.—Common Bond.
 8:00 p.m.—Film "Crucifixion, the Word of Surrender" by Pastor Bradley.
 Monday, March 25
 7:30 p.m.—TRI-W.
 Tuesday, March 26
 7:30 p.m.—Growth Group.
 7:30 p.m.—Women's Fellowship.
 Wednesday, March 27
 6:00 p.m.—Quiz practice.
 7:00 p.m.—Mid-week service.
 Saturday, March 30
 Senior high leaves for Florida.

SALEM GROVE UNITED METHODIST
 3320 Notten Rd.
 The Rev. David C. Collins, Pastor
 Every Sunday
 9:30 a.m.—Church school.
 11:00 a.m.—Morning worship.

FIRST UNITED METHODIST
 Parks and Territorial Rds.
 The Rev. Larry Nichols and
 The Rev. David Goldsmith, Pastors
 Every Sunday
 10:00 a.m.—Sunday school.
 11:15 a.m.—Worship service.

WATERLOO VILLAGE UNITED METHODIST
 8118 Washington St.
 The Rev. Larry Nichols and
 The Rev. David Goldsmith, Pastors
 Every Sunday
 10:00 a.m.—Sunday school.
 11:15 a.m.—Worship service.

FIRST UNITED METHODIST
 128 Park St.
 The Rev. Dr. David Turan, Pastor
 Inspiration Line: 475-1852
 Wednesday, March 20
 1:00 p.m.—Ruth Circle meets in the Crippen Building.
 3:30 p.m.—Praise Choir.
 6:30 p.m.—Rainbow Ringers.
 7:15 p.m.—Tentative. 7:15 p.m.—Carrollers.
 8:00 p.m.—Chancel Choir.
 Thursday, March 21
 6:30 p.m.—Share and Study Group in rooms 3 and 4.
 7:30 p.m.—Finance Committee in the Litteral Room.
 Sunday, March 24
 8:45 a.m.—Worship service—Crib nursery.
 8:45 a.m.—High School Choir rehearsal.
 9:30 a.m.—Worship service—Crib nursery.
 Reception of new members. Church classes for children over two years of age but not in kindergarten.
 10:30 a.m.—Kindergartners, first and second graders leave the worship service to attend Glory Choir rehearsal in rooms 2 and 3 in the Education Building.
 11:00 a.m.—Church school classes for kindergarten through ninth grades.
 11:00 a.m.—Church school Open House for children's division classes.
 11:10 a.m.—Adult Discussion Group meets in the Social Center.
 12:00 noon—Church school classes conclude.
 4:00 p.m.—Confirmation Class.
 5:00 p.m.—Junior High UMYF.
 6:00 p.m.—Senior High UMYF.
 Monday, March 25
 6:30 p.m.—Church school teachers co-operative pot-luck.
 Tuesday, March 26
 12:00 noon—Lenten Study in the Crippen Building.
 6:30 a.m.—Lenten pot-luck.
 7:15 p.m.—Pastor's slides of the Holy Land.
 8:00 p.m.—Caring Ministries.
 Wednesday, March 27
 9:30 a.m.—Salem Circle meets with Pastor Turan in program speaker.
 6:30 p.m.—Rainbow Ringers.
 7:15 p.m.—Carrollers.
 7:30 p.m.—Co-operative Ministries Planning Group meets at the Dexter church.
 Thursday, March 28
 8:00 p.m.—Chancel Choir.
 7:30 p.m.—Administrative Board meets in rooms 2, 3, and 4 in the Education Building.
 Friday, March 29
 9:00 a.m.—Staff meeting.

METHODIST HOME CHAPEL
 The Rev. Ira Wood, Pastor
 Every Sunday
 8:45 a.m.—Worship service.

NORTH LAKE UNITED METHODIST CHURCH
 1411 N. Territorial Rd.
 The Rev. David C. Collins, Pastor
 Every Sunday
 9:15 a.m.—Worship service.
 10:15 a.m.—Fellowship hour.
 10:30 a.m.—Church school.

SHARON UNITED METHODIST
 Corner Pleasant Lake Rd. and M-52
 The Rev. Evans Bentley, Pastor
 Every Sunday
 10:00 a.m.—Sunday school.
 11:00 a.m.—Worship service.

Christian Scientist—
FIRST CHURCH OF CHRIST SCIENTIST
 1882 Washtenaw Ave., Ann Arbor
 Every Sunday
 10:30 a.m.—Sunday school, morning service.

Church of Christ—
CHURCH OF CHRIST
 1361 Old US-12, East
 David L. Baker, Minister.
 Every Sunday
 9:30 a.m.—Bible classes, all ages.
 10:30 a.m.—Worship service. Nursery available.
 6:00 p.m.—Worship service. Nursery available.
 Every Wednesday
 7:00 p.m.—Bible classes, all ages.
 First and Third Tuesday of every month—7:00 p.m.—Ladies class.

Episcopal—
ST. BARNABAS
 The Rev. Fr. Jerrold F. Beaumont, O.S.P.
 Every Sunday
 10:00 a.m.—Eucharist, first, third and fifth Sundays.
 10:30 a.m.—Morning Prayer, second and fourth Sundays.
 11:00 a.m.—Eucharist, second and fourth Sunday.
 Nursery available every Sunday. Family coffee hour follows all Sunday services.

Non-Denominational—
CHELSEA CHRISTIAN FELLOWSHIP
 337 Wilkinson St.
 Erik Hansen, Pastor
 Every Sunday
 10:00 a.m.—Learning from God's word.
 10:35 a.m.—Morning worship, prayer, service, and Junior church.
 6:00 p.m.—Bible instruction and fellowship.
 Every Monday
 7:30 p.m.—Faith, hope and love (Women's ministry). Location to be announced.
 Every Second Tuesday
 7:00 p.m.—Royal Ranger Christian Scouting.
 Every Wednesday
 7:00 p.m.—Bible study and prayer for special needs.

CHELSEA CHRISTIAN MEN'S FELLOWSHIP PRAYER BREAKFAST
 Chelsea Hospital Cafeteria
 Second Saturday Each Month—
 8:00 a.m.—Breakfast.
 8:30-10:00 a.m.—Program.

CHELSEA FULL GOSPEL
 The Rev. Chuck Clemens, Pastor
 Every Sunday
 10:00 a.m.—Sunday school.
 11:00 a.m.—Morning worship.
 6:00 p.m.—Evening worship.
 Every Wednesday
 7:00 p.m.—Midweek prayer and Bible study.

CHELSEA HOSPITAL MINISTRY
 Every Sunday
 10:00 a.m.—Morning service, Chelsea Community Hospital Cafeteria.

COVENANT
 50 N. Freer Rd.
 Every Sunday
 9:00 a.m.—Sunday school.
 10:30 a.m.—Worship and prayer.

IMMANUEL BIBLE
 145 E. Summit St.
 The Rev. John A. McLean, Pastor
 Every Sunday
 8:45 a.m.—Sunday school, nursery provided.
 11:00 a.m.—Morning worship, nursery provided.
 6:00 p.m.—Evening worship.
 Every Wednesday
 7:00 p.m.—Family hour, prayer meeting and Bible study.

NORTH SHARON BIBLE
 Sylvan and Washburne Rds.
 The Rev. Timothy E. Booth, Pastor
 Every Sunday
 10:00 a.m.—Sunday school.
 11:00 a.m.—Worship service.
 6:00 p.m.—Senior High Youth meeting.
 Youth choir.
 7:00 p.m.—Evening worship service.
 Nursery available. All services interpreted for the deaf.
 Every Wednesday
 7:00 p.m.—Bible study and prayer meeting. Nursery available. Bus transportation available. 428-7222.

Presbyterian—
FIRST UNITED PRESBYTERIAN
 Unadilla
 John Marvin, Pastor
 Every Sunday
 11:00 a.m.—Worship service.



COMMON BOND, a musical ministry team from Spring Arbor College, will appear at Chelsea Free Methodist church, 7665 Werker Rd., Sunday, March 24 at 6 p.m. Comprised of eight students, Common Bond performs at churches, camps, clubs, rallies and schools during the school year and summer months. A Common Bond performance offers the audience a wide range of musical styles. Its repertoire includes hymn arrangements, Negro spirituals, contemporary Christian music, and music appropriate for service clubs and community organizations. Spring Arbor is a co-ed, Christian, liberal arts college, located near Jackson in south-central Michigan. The college is accredited by the North Central Association of Colleges.

United Church of Christ—
BETHEL EVANGELICAL AND REFORMED
 Freedom Township
 The Rev. Roman A. Reineck, Pastor
 Every Sunday
 10:00 a.m.—Worship service.

CONGREGATIONAL
 The Rev. John Gibbon, Pastor
 10:30 a.m.—Worship and Sunday school.
 Nursery provided for pre-schoolers only.
 Weekly activities as scheduled in Sunday bulletin.

ST. JOHN'S
 Rogers Corners, Waters and Fletcher Rds.
 Every Sunday
 10:30 a.m.—Worship service. Sunday school.

ST. JOHN'S EVANGELICAL AND REFORMED
 Francisco
 The Rev. Paul McKenna, Pastor
 Every Sunday
 10:30 a.m.—Sunday school and worship service.
 First Sunday of every month—Communion.

ST. PAUL
 The Rev. Erwin R. Koch, Pastor
 Wednesday, March 20
 8:30 a.m.—Chapel Choir 8th grade confirmation class.
 7:30 p.m.—Chancel Choir.
 Thursday, March 21
 10:00 a.m.—Bible Study Group, 111 East St.
 6:00 p.m.—Fellowship Group pot-luck dinner and program. Bible Study on Gospel of John.
 7:30 p.m.—Bible Study at various homes of congregation.
 Sunday, March 24
 9:00 a.m.—Church school classes.
 10:30 a.m.—Morning worship. Sermon: "Who Is This Jesus? As Answered By the Women and Children." Fourth in Lenten series.
 Monday, March 25
 7:45 p.m.—Board of Memorial and Task Force.

Standard Classified ads get quick results!

Musical Service To Be Offered at Assembly Of God

Musical evangelist Bill Powell will be the featured soloist and musician at Chelsea first Assembly of God, this Sunday, March 24, at the 11 a.m. service. Bill Powell has a unique style of ministry, as he ministers almost totally in song.

Bill Powell has traveled extensively through Michigan, Ohio and as far south as Florida in his ministry. The most exciting part of his ministry is the majority of his music is self written and contains a great deal of scripture.

An invitation is extended to all to join in this special celebration of worship through song. For more information, please call Pastor Farnsworth, (313) 475-9234 or Pastor Lang, (517) 851-7107. The church is located at 14900 Old US-12, immediately across from Polly's.



Until the nineteenth century, solid blocks of tea were used as money in Siberia.

NOTICE OF PUBLIC HEARING VILLAGE OF CHELSEA

In accordance with the provisions of Section 5.2.13 of Ordinance No. 79 (Zoning Ordinance) a Public Hearing will be held regarding a request to place a banner across M-52 as follows:
 1.) Request of the Chelsea Lions Club to place a banner across Main Street, advertising the "White Cane Sale," from April 25, 1985 thru May 6, 1985. The aforesaid hearing will be held in the Council Chambers located at 104 East Middle Street on Tuesday, April 2, 1985, at 7:30 P.M.

VILLAGE OF CHELSEA
 Evelyn Rosentreter, Clerk

NOTICE ANNUAL TOWNSHIP MEETING

NOTICE IS HEREBY GIVEN, That the next Annual Township Meeting of the Electors of the

TOWNSHIP of LIMA
 County of Washtenaw, State of Michigan will be held at

Lima Township Hall
 11452 Jackson Road
 Beginning at 1:00 o'clock p.m.
 on

Saturday, March 30, 1985

AGENDA ITEMS:
 1. Budget Hearing for Federal Revenue Sharing.
 2. Regular Meeting Dates.
 3. Proposed 1985-86 Budget.
 4. Set Millage.

Signed: **ARLENE BAREIS**
 Township Clerk.

Dated: March 13, 1985.

Easter Cantata Offered in Grass Lake

Grass Lake Ministerial Association asks that you remember the up-coming performances of the community choir's sixth annual Easter cantata, "How Great Thou Art," by David T. Clydesdale. Two performances are planned: Saturday, March 30, at 8 p.m., and Sunday, March 31, at 3 p.m., at the Grass Lake United Methodist church, 449 E. Michigan Ave. in Grass Lake. A free-will offering will be taken.

NOTICE ANNUAL TOWNSHIP MEETING

NOTICE IS HEREBY GIVEN, That the next Annual Township Meeting of the Electors of the

TOWNSHIP of DEXTER
 County of Washtenaw, State of Michigan will be held at

Dexter Township Hall
 6880 Dexter- Pinckney Rd.
 Beginning at 7:30 p.m.
 on

Monday, March 25, 1985

Federal Revenue Sharing Budget Hearing
 at 7:30 p.m.

Township Budget Hearing for 1985-86
 at 7:45 p.m.

A copy of the proposed budget will be available at the hearing

Signed: **WILLIAM EISENBEISER**
 Township Clerk.

Dated: March 13, 1985.

NOTICE ANNUAL TOWNSHIP MEETING

NOTICE IS HEREBY GIVEN, That the next Annual Township Meeting of the Electors of the

TOWNSHIP of SYLVAN
 County of Washtenaw, State of Michigan will be held at

Sylvan Township Hall
 112 W. Middle St., Chelsea.
 Beginning at 7:30 o'clock p.m.
 on

Tuesday, March 26, 1985

At such time in addition to other regular business and in accordance with the law, a budget covering proposed expenditures and estimated revenues of the Township shall be submitted for consideration. Also, a discussion on use of Federal Revenue Sharing funds.

Signed: **Mary Harris**
 Township Clerk.

Dated: March 13, 1985.

NOTICE ANNUAL TOWNSHIP MEETING

and Public Hearing on Federal Revenue Sharing Funds

NOTICE IS HEREBY GIVEN, That the next Annual Township Meeting of the Electors of the

TOWNSHIP of LYNDON
 County of Washtenaw, State of Michigan will be held at

Lyndon Township Hall
 (Corner of North Territorial Road and Townshall Road)
 Beginning at 7:30 o'clock p.m.
 on

Friday, March 22, 1985

At such time in addition to other regular business and in accordance with the law, a budget covering proposed expenditures and estimated revenues of the Township shall be submitted for consideration. A copy of the budget will be open for inspection at the annual township meeting. The public hearing will be held to obligate Federal Revenue Sharing Funds.

Signed: **LINDA WADE**
 Township Clerk.

Dated: March 11, 1985.

"How much do you love me?"
 I asked JESUS,
 and JESUS said,
 "THIS MUCH"
 Then he spread his arms
 and died for me.

a rose for Mary
 Millie Warner

"Jesus is crowned with thorns."

109th ANNUAL
EGG SUPPER
FRIDAY, MARCH 22
 Serving 5 to 7 p.m.
NORTH LAKE UNITED METHODIST CHURCH
 14111 North Territorial Rd., Chelsea

"Build Your Dinner The Way You Like It!"
 Many Delicious Dishes To Choose From

ADULTS \$3.50 CHILDREN (10 years and under) \$2.00

Tickets May Be Purchased at the Door
 or
CALL 475-1417 or 475-7280



From the SUPERINTENDENT'S DESK

By Raymond E. Van Meer
Superintendent of Schools

A New Program—'Young Fives'

The Chelsea Board of Education has approved the implementation of a two-year pilot program called "Young Fives" to begin in September, 1985. The approval was for one section of approximately 20 students.

The "Young Fives" concept was developed by a committee of teachers and administrators. That committee appointment grew out of concern that kindergartners are coming to the Chelsea schools with markedly different experiences. Some students come with very little educational experience, and some are coming with a wealth of experience. The diversity of the experience levels of children entering kindergarten tends to inhibit the educational programming for the kindergarten class. "Young Fives" is an attempt to address this issue.

To be eligible for the "Young Fives" program, a child must be of legal age of 5 by Dec. 1. A thorough screening process has been developed and will begin in April for those students who currently reside in the district. A second screening of students will take place in August for those children who are new to the district and were unable to attend the April screening. Evaluation

by that screening process will determine the placement of the child.

A child will be designated as a "Young Five" on the basis of the assessment of his/her developmental skills. The "Young Fives" program philosophy is such that a youngster can go from "Young Fives" directly to kindergarten the following year and stay in kindergarten the whole year, or go from the "Young Fives" program to kindergarten and then be moved sometime during that year to first grade based on an update of the assessment of his/her skills. It is also possible that a youngster in the "Young Fives" program can make enough progress that he/she could be scheduled into first grade.

Members of the committee who developed the program were Bob Benedict, Bill Wescott, Jackie Rogers, Gena Klink, Sherri Plank, Mary Lou Bower, and Jill Carlson. Members received input from pre-school and PREP teachers, and from special education diagnostic personnel. The two-year pilot program will be evaluated to assess the impact on children. The Chelsea School District will continue to operate the usual kindergarten programs



PAST AND PRESENT PRESIDENTS of the Chelsea Historical Society were among those present at a March meeting in the Crippen House of Chelsea Methodist Home. A pot-luck dinner was enjoyed by some 40 guests at this 10th annual gathering in recognition of the society's presidents. The event also marks the beginning of the 1985 membership campaign. In the front row, left to right, are: Jean Storey, president in 1982,

Marian Sprague, 1976, Lois Moore, 1979-80, and Marie Petsch, 1977. Standing, left to right, are: Marge and Max Hepburn. They were co-presidents in 1984 and Mrs. Hepburn is president in 1985. In the top row, center, is Virginia Allshouse, 1975, and to her left are Mary Lou and Ben Bower, who were co-presidents in 1983. Not present at the meeting were former presidents: Gwen Schrader, 1978, and Sally Rendell, 1981.

for children who do not fit the "Young Fives" criteria. The basic philosophy of the kindergarten program is skill building.



The first photograph of a President in office was made of President James Polk in 1849.

Half Day of School Scheduled March 28

A half-day of school is scheduled for all Chelsea students Thursday, March 28. Elementary schools will be dismissed at 11 a.m., Beach Middle school at 11:10 a.m., and the high school at 11:15 a.m. Early release is due to an in-service afternoon scheduled for teachers and parent-teacher conferences.

Spring break for Chelsea students begins at the completion

of the full school day Friday, March 29 and continues through the following week until school resumes at the regular time Monday, April 8.

In 1953 Frances Willis became the first female career diplomat to receive an ambassadorship. She served as the U.S. Ambassador to Switzerland.

JANE IRWIN, left, fifth grade spelling bee champion, and runner-up, Regina Lucas, search a dictionary for challenging words that may win them the county-wide spell-down scheduled for Tuesday, March 26 in Saline. The Metropolitan Spelling Bee is co-sponsored by Lawrence Institute in Detroit and the Detroit News. Winning placement in all levels of competition may result in state representation for one of the Chelsea South school students at the national contest in Washington, D.C.

**MOONLIGHT
MADNESS**

**THURS.
MAR. 21
7-9:30 p.m.**

20% OFF

EVERYTHING IN THE STORE

PLUS **EXTRA SPECIAL BARGAINS
ON SELECTED CHILDREN'S,
LADIES' AND MEN'S WEAR!**

VOGEL'S & FOSTER'S

107-109 S. MAIN ST. - CHELSEA

PHONE 475-1606

**WE WILL CLOSE AT 3:00
TO PREPARE FOR THIS SALE**

**See Our Windows for Our
Special ONE-NIGHT-ONLY Bargains!**

DANGER'S DEPARTMENT STORES

GREAT AMERICAN
ACTIVE - WEAR

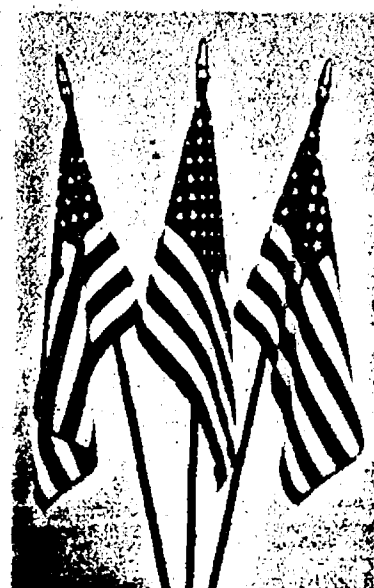

SALE

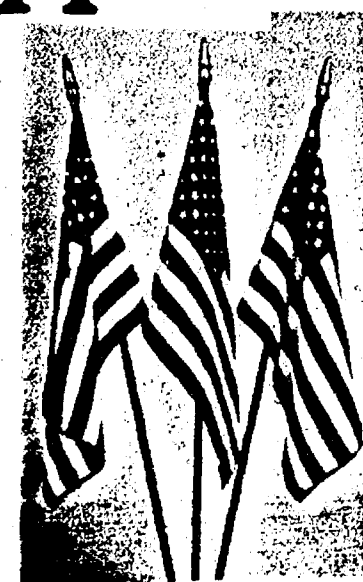

DANGER'S DEPARTMENT STORES

QUALITY FASHIONS FOR MEN, WOMEN & CHILDREN

WE'RE 100 YEARS YOUNG! Vassar • Flushing • Durand • Marine City • Chelsea
• Stockbridge • Bryan stores only!

— DUE TO THESE LOW PRICES, QUANTITIES MAY BE LIMITED —
SALE STARTS TODAY — HURRY! SALE ENDS SATURDAY

*Advertised items are available at most, but not all stores. Similar bargains are available.

MANY OTHER
IN-STORE BARGAINS
TOO NUMEROUS
TO MENTION!



★ **SAVE**

★ **SAVE**



DANGER'S

ACTIVE - WEAR

SALE

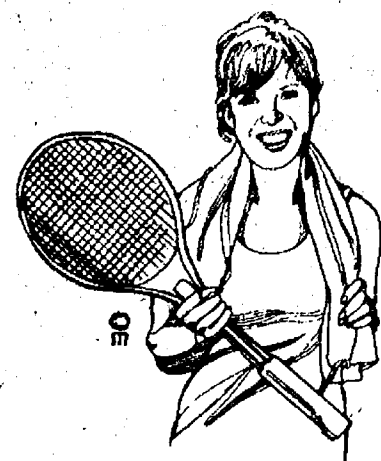

ZENA
Bleached
Denim Jeans

Now **\$19⁸⁸**
Reg. \$31.99

JR's

ALL CAMP SHIRTS

25% off
Tropical prints
and Lively colors.
Women's.

**SHARP BELTED
Twill SLACKS**
by Langtry

Now **\$16⁸⁸**
Reg. \$24.99

JR's

1/3 off
LeTigre
Active
Wear

JR's

**SPRING
RAINWEAR**

Now **\$6⁸⁸**
Reg. \$9.99 Women's

SHORT SLEEVE SWEAT SHIRT
with matching **SHORTS**

Now **\$8⁸⁸**
Reg. \$13.99

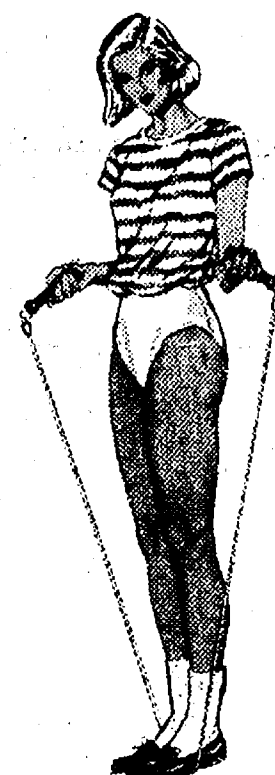

**SPECIAL
PRICE**

Sale!

ALL SWEATS

20% off
Pants
Jackets
Shorts
Shirts
Women's

OCEAN PACIFIC

25% off
Spring Activewear Group
JR's

**All
CANDIES SHOES**
Dress & Casual

25% off

Womens

ALL SOCKS

Buy 2 pair
get 3rd pair free

Women's & JR's



FANTASTIC OPPORTUNITY!

THIS SALE WILL NOT BE REPEATED THIS SEASON!

**SPECIAL
PRICE**

DANGER'S

ACTIVE - WEAR SALE



**SALE
STARTS TODAY!
HURRY... SALE
ENDS MONDAY!**



2 pc. Sweat Suit
by Pinnacle for MEN
Now \$2888
Reg. \$39.99

Levi Action Short
for Men
Reg. \$9.99 **Now \$544**
5 colors to choose from

**Men's Separate
Sweatshirts & Sweatpants**
\$688

Tennis Shoes
Nike, Converse & LaCross
25% off
Stockbridge, Vassar, Chelsea
and Marine City only

**All Short Sleeve
Knit Shirts**
25% off

2 pc. Nylon Jogging Suit
from LeTigre
Now \$2888
Reg. \$39.99

GYM SHORTS
1/3 off

Pre Washed Jeans
Sizes 28-42
Choose from Levi, Lee,
and Wrangler
All 30% off



Sale!

**SPECIAL
PRICE**



**All Men's
SPRING JACKETS**
30% off

LeTigre Separates
Active Tops & Bottoms
30% off

Swim Suits
for Men
Now \$777
Reg. \$10.99

Athletic Sox
Buy 2 and get
1 Free
Men's



Spring Jackets
Boy's & Girl's

30% off

**Boy's 2 pc. Fleece
Jogging Suits**

Reg. \$21.99 **Now \$15.88**
Sizes 8-18

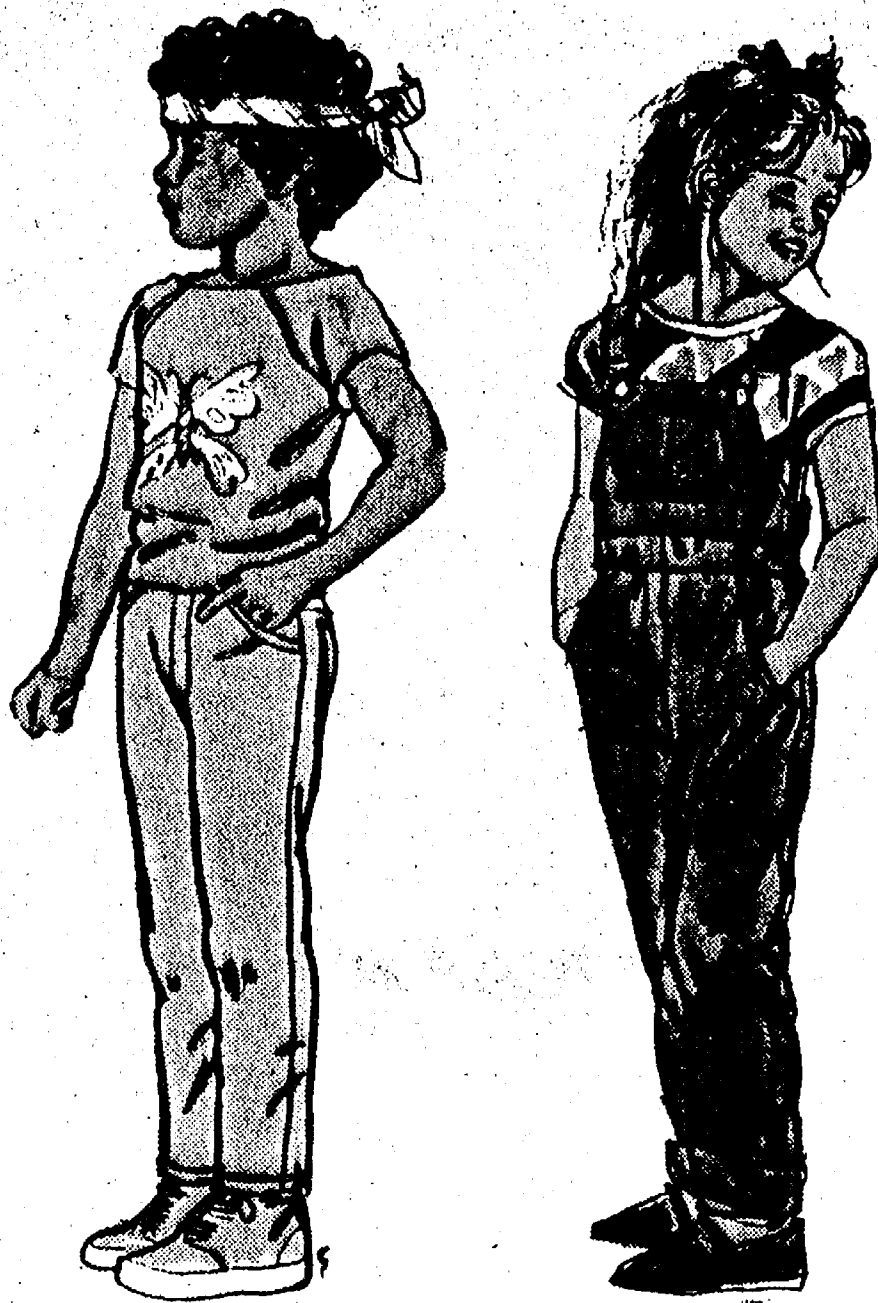

Barrel Activewear

Top Reg. \$14.99 **Now \$9.88**
Pant Reg. \$17.99 **Now \$11.88**
Sizes 8-18

**Boy's Sweatshirts
and Pants**

Now \$5.88 Sizes 8-18



All Candies Shoes
Dress & Casual

25% off
Stockbridge, Vassar, Chelsea & Marine City
only

Tennis Shoes

Nike, Converse & LaCross
Men's, Women's & Childrens

25% off
Stockbridge, Vassar, Chelsea & Marine City
only



**All Boy's 8-16
and Student Jeans**

30% off

**Infant through 6X
TOPS & BOTTOMS
by Stone**

All 20% off

**Live it up
OUTDOORS**

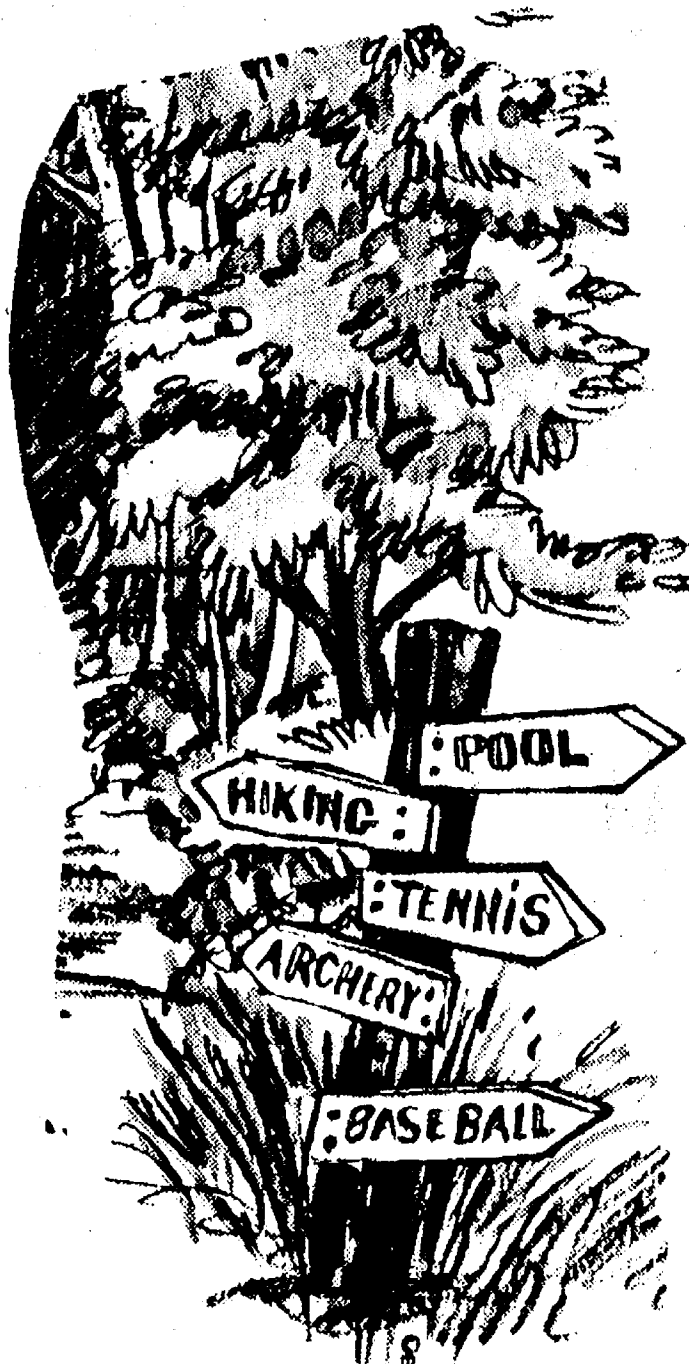

Knit Dresses
Sizes 2T-6X

25% off

Fleece Activewear

2 pc. Suits
Boy's & Girl's up to 6X

25% off

Sale!

**Boy's & Girl's
Tops and Bottoms
by Ehrlich**

20% off

Toddler
through
6X

**HURRY AND
SAVE
FOR SPRING**

Children's Clothes Except Boy's 8-10 Not Available in Bryan Store

CELEBRATING OUR 1ST ANNIVERSARY

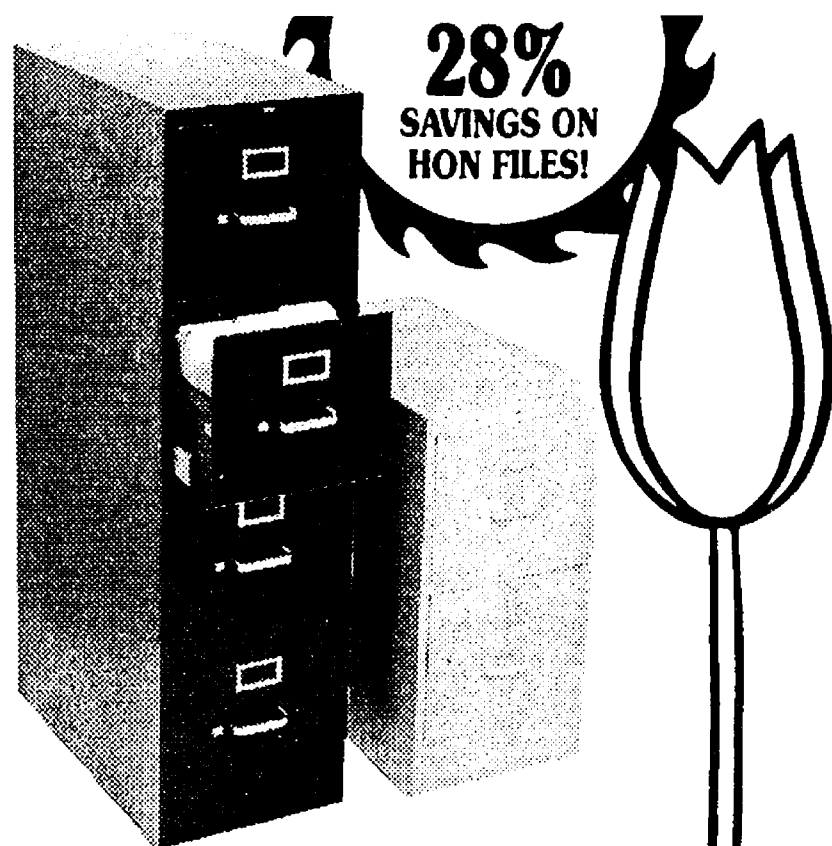

28%
SAVINGS ON
HON FILES!

AS LOW AS

114.75

HON Files

26½" deep files (25" of filing space). Quality at economical prices. Perfect aligning cradles have 10 nylon rollers for smooth action. Aluminum handles, label-holders, thumb latch and follow blocks. Letter size—15" wide; Legal size—18" wide. 2 Drawer—29" high; 4 Drawer—52" high.

2 DRAWER, LETTER SIZE
Tropic Sand (DE4-312-K)
Black (DE4-312-P)

114.75
REG 155.00

2 DRAWER, LEGAL SIZE
Tropic Sand (DE4-312C-K)
Black (DE4-312C-P)

137.69
REG. 186.00

4 DRAWER, LETTER SIZE
Tropic Sand (DE4-314-K)
Black (DE4-314-P)

162.89
REG. 220.00

4 DRAWER, LEGAL SIZE
Tropic Sand (DE4-314C-K)
Black (DE4-314C-P)

190.29
REG. 257.00

Super★ Star Sale

Associated File Folders

Smooth finish, 11 pt. manila, rounded corners and scored bottom for easy expansion, 100/bx.

		Reg. \$10.80/bx.	
Letter-Straight (DF1-C111-1A)	1-4 bxs.	5 or more bxs.	
Letter-1/3 cut (DF1-C113-1A)	NOW 757 Bx.	NOW 649 Bx.	
Letter-1/5 cut (DF1-C115-1A)			
		Reg. \$13.95/bx.	
Legal-Straight (DF1-C211-1A)	1-4 bxs.	5 or more bxs.	
Legal-1/3 cut (DF1-C213-1A)	NOW 977 Bx.	NOW 838 Bx.	
Legal-1/5 cut (DF1-C215-1A)			

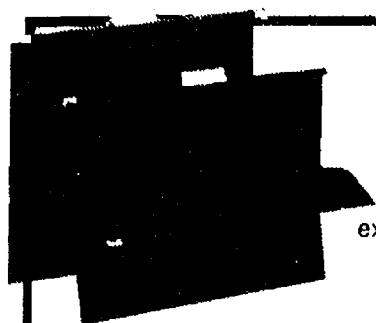

Associated Hanging Folders

Made of heavy duty stock, scored for 2" expansion. Folders fit most filing systems. 25 folders, plastic tabs and inserts per box.

		1-4 bxs.	5 or more bxs.
Letter-no tab (DF1-C52)	Reg. \$10.85/bx.	NOW 780 Bx.	NOW 720 Bx.
Ltr-1/3 cut 3-1/2" tab (DF1-C52-1/3)	Reg. \$12.80/bx.	NOW 865 Bx.	NOW 799 Bx.
Ltr-1/5 cut 2" tab (DF1-C52-1/5)	Reg. \$12.35/bx.	NOW 835 Bx.	NOW 771 Bx.
Legal-no tab (DF1-C53)	Reg. \$12.95/bx.	NOW 864 Bx.	NOW 797 Bx.
Lgl-1/3 cut 3-1/2" tab (DF1-C53-1/3)	Reg. \$14.65/bx.	NOW 987 Bx.	NOW 911 Bx.
Lgl-1/5 cut 2" tab (DF1-C53-1/5)	Reg. \$14.25/bx.	NOW 964 Bx.	NOW 889 Bx.

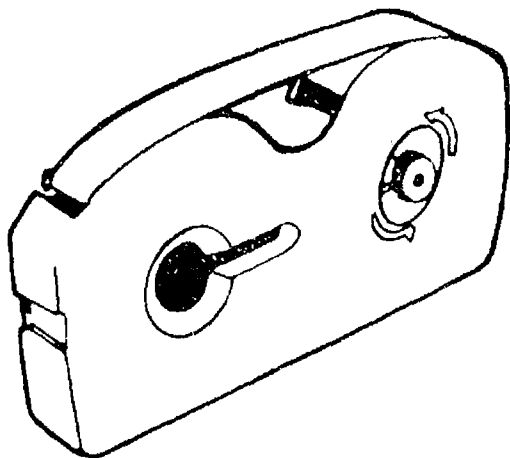

DS2-3382-0

Correctable Ribbon

High yield for use in IBM Selectric II machines. Insures clean, sharp images; yields 25% more impressions than normal correctable ribbons. 6 per box.

REG. 19.50

Sale Price... 11.69 /dz

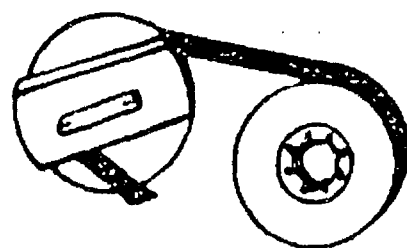

LIFT-OFF DS2-3782-L

CORRECTING TAPE

For use on all IBM and other self-correcting typewriters using orange or yellow leader ribbons. Lifts errors off leaving no ink on the paper. Orange leader.

REG. 19.25

SALE 4.79/dz



PENTEL Quicker Clicker

Holds popular, thin 0.5 mm ultra-fine lead. Protective sleeve protects lead from breaking, push-button automatic lead advancing system. Comfortable shaped-barrel. Complete with eraser and spare lead.

REG. 3.29

SALE 2.31

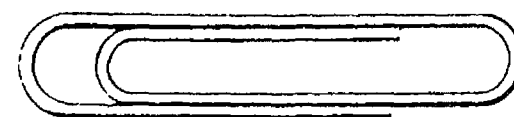

JUMBO

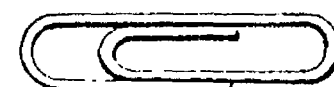

ACCO

REGULAR

PAPER CLIPS

Precision made for firm gripping power and to resist bending. Rust resistant. Rounded ends and smooth edges.

JUMBO Reg. 1.24 Sale .71

REGULAR Reg. .43 Sale .21

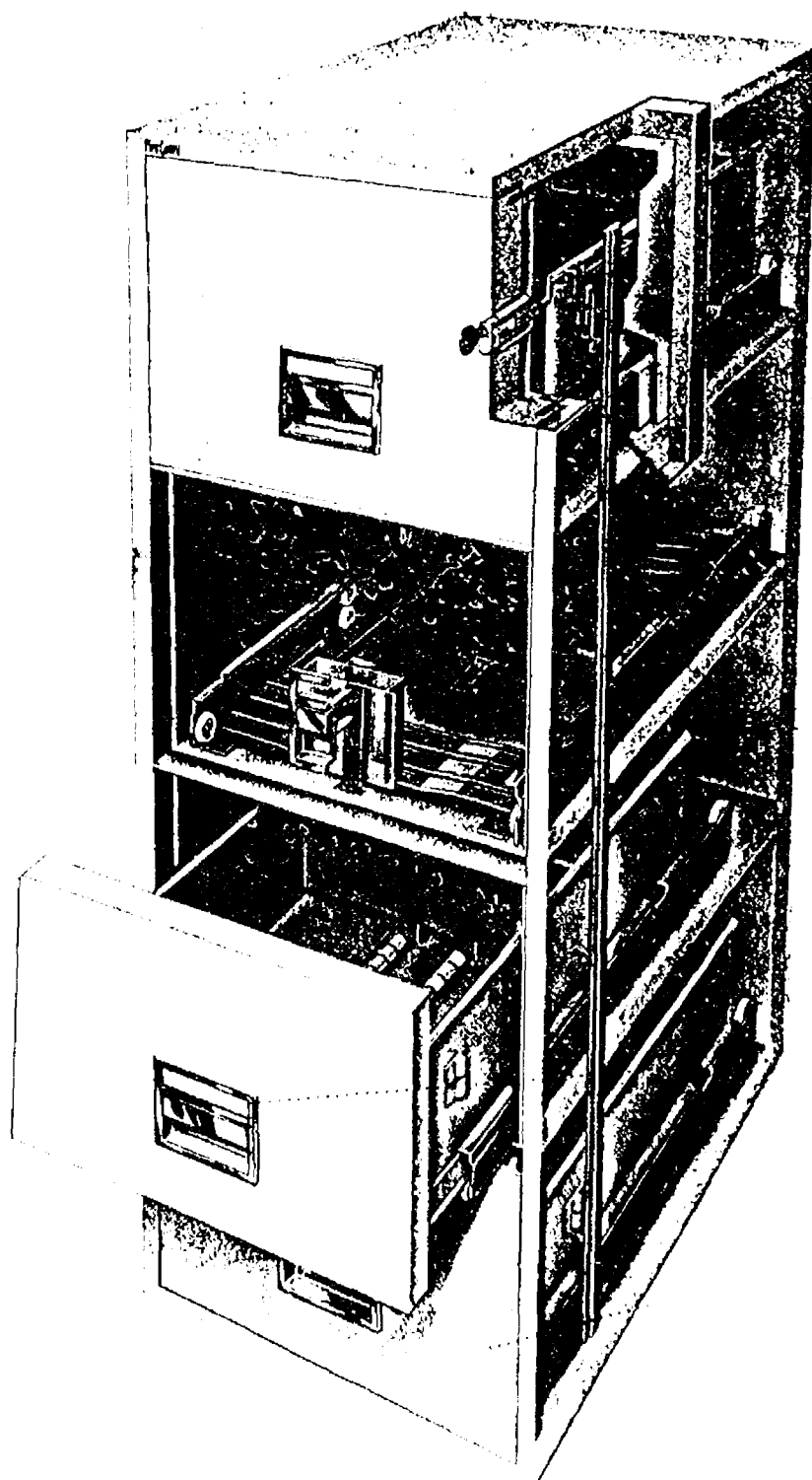

FireGuard...

Backed by more than a century of excellence.

Business and industry have relied on Schwab record protection equipment since 1872. And over the years, Schwab has consistently been a leader in the development of innovative systems. A complete line of FireGuard insulated files and safes for paper, magnetic and film records offers state-of-the-art protection for every business need.

**CLASS "D"
Letter Size
4-LFD**

REG. 1184.00

SALE 990.00

**RUBBER STAMPS
PHOTO COPY SERVICE**

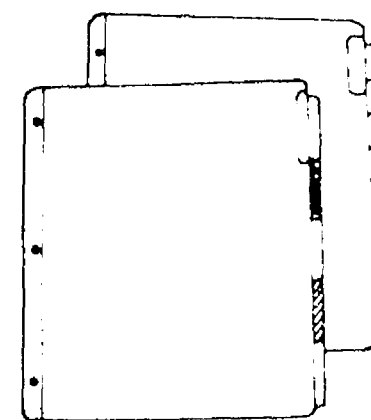

Ring Book Indexes

Insertable fused tabs, assorted colors or clear. Thin, mylar rip-proof binding edge. Mylar tabs. Buff index paper, 11" x 8 1/2" 5-tab set, 2" 8-tab set, 1 1/2"

5-Tab Set, Clear

5-Tab Set, Colors

REG. 1.00 st

SALE .74 st

8-Tab Set, Clear

8-Tab Set, Colors

REG. 1.70 st

SALE 1.26 st

**ORDER
NOW!**

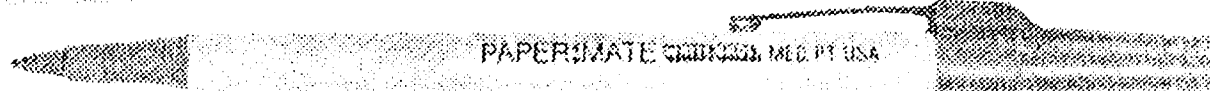
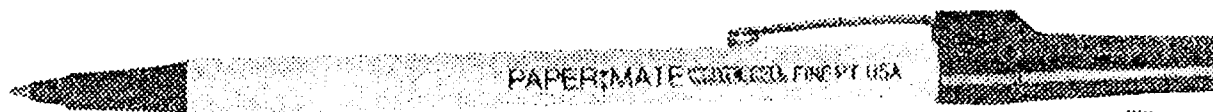

LIMITED SUPPLY

DN1-331-11 Blue med. REG. 3.60
 DN1-333-11 Blk. med.
 DN1-336-11 Blue fine REG. 4.80
 DN1-338-11 Blk. fine

SALE 1.50 dz.

While Supplies Last!

Associated Pads

Ruled pads are made of high-quality sulphite paper. 50 sheets/pad.

Std. Rld. 8-1/2" x 11"	Reg. \$8.75/dz.
Canary (DP3-C811C)	1-5 dz. 6/more dz.
Std. Rld. 8-1/2" x 11"	NOW 689 619
White (DP3-C811W)	
Lgl. Rld. 8-1/2 x 11-3/4"	Reg. \$10.15/dz.
Canary (DP3-C811CP)	1-5 dz. 6/more dz.
Lgl. Rld. 8-1/2" x 11-3/4"	NOW 792 738
White (DP3-C811WP)	

Rubbermaid Rectangular Baskets

Easy-to-clean plastic doesn't make noise and won't mar furniture. Color will not fade or scratch. Large size 14 3/8" x 10 1/4" x 15" H.

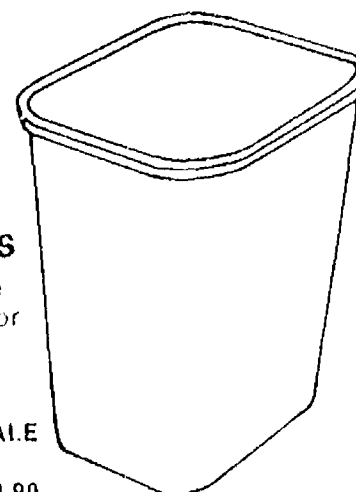

Reg. SALE

LARGE SIZE
 HK6-2956-BGE Beige ... \$4.80 \$3.99
 HK6-2956-BK Black \$4.80 \$3.99

**"STACK UP"
 THE
 SAVINGS!**

LETTER SIZE

2.69

REG. 4.19

LEGAL SIZE

4.29

REG. 5.49

Eldon Stackables

For sorting, filing, routing, in-out. Self-stack to any height. Styrene won't chip, peel or rust. 2 1/2" H.

	LETTER SIZE	LEGAL SIZE
Beige	12 1/2" W x 8 3/4" D (DK3-1600-0)	15 1/2" W x 8 3/4" D (DK3-1602-0)
Black	(DK3-1600-1)	(DK3-1602-1)
Smoke	(DK3-1600-3)	(DK3-1602-3)

1/2" WIDE

1.59

REG. \$1.87

3/4" WIDE

2.09

REG. \$2.47

810 Magic Transparent Tape

Invisible on most surfaces—resists cracking or yellowing with age. Can be written on. 1296" roll on 1" core.

1/2" Wide (DA8-810-1296-1/2)
 3/4" Wide (DA8-810-1296-3/4)





8 1/2" x 11"

4.59 REAM

REG. 6.75

Cascade OD / Xerographic Paper

Multi-purpose paper for copying, duplicating or offset printing. 20-lb. white sulphite, smooth finish. 500 sheets per ream.

8 1/2" x 11" (DP1-OD-2201)

8 1/2" x 14" (DP1-OD-2204)

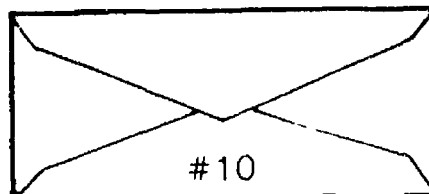
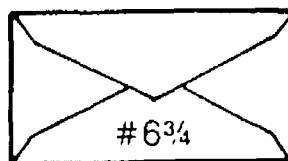

Commercial Envelopes
High quality, white sulphite bond paper. For typing or handmarking. No. 6 3/4 Size is 3 5/8" x 6 1/2"; No. 10 Size is 4 1/4" x 9 1/2". 500 per box.

#10 Envelopes
Reg. 12.40 Sale 7.50

#6 Envelopes
Reg. 9.05 Sale 6.00

Because participating stores vary in size and merchandising policy, some stores may not stock all items shown in this flyer. Individual items are subject to availability from our suppliers. We reserve the right to limit quantities and correct printing errors. Prices are subject to change without notice.

SALE ENDS APRIL 30

**GIANT
BARGAINS**

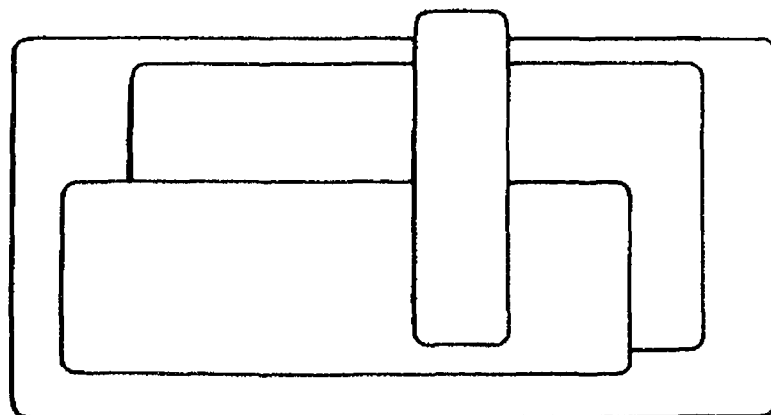

Avery White Pressure-Sensitive Labels

Rectangular self-adhesive labels stick at-a-touch without moistening. Won't dry or pop off, yet easily peeled off leaving no trace or smudge. White paper for typing, stamping or hand marking.

List Price Sale Price

DS1648	1x3	250/bx	3.73	2.55
DS6432	4x2	120/bx	4.34	2.97
DS2448	1 1/2 x 3	160/bx	3.88	2.65
DS828	1 1/4 x 1 1/2	1000/bx	4.91	3.37

LIQUID PAPER Correction Fluids



LIQUID PAPER®
Bond White
Correction Fluid
DS3-564

List Price...\$1.39 ea.
Sale Price...99 ea.

LIQUID PAPER® lets you make permanent, undetectable corrections of typed errors. Fluid can be applied precisely with the convenient tapered brush. Excellent for correcting errors after paper has been removed from the typewriter. Quick-drying, 18 ml. spill-resistant plastic bottle. Non-flammable.



LIQUID PAPER®
Pen & Ink®
Correction Fluid
DS3-747

List Price...\$1.49 ea.
Sale Price...1.09 ea.

For correcting handwritten errors. Covers the inks of most ballpoints, felt tips, and other writing instruments. Neatly. Permanently. 18 ml. spill-resistant plastic bottle.

Dexter Office Supply

8106 Main Street
Dexter, Michigan 48130
(313) 426-4991

Chelsea Office Supply

118 Main Street
Chelsea, Michigan 48118
(313) 475-3539 or 475-3542